

Herzlich willkommen in der kleinen Blattspielschule

der rechte Daumen liegt auf dem C3 der linke Daumen eine Oktave tiefer auf dem C2. Du kannst alle Übungen mit diesem Fingersatz durchspielen. Übe langsam und zum Metronom.

17

21

25

29

33

37

41

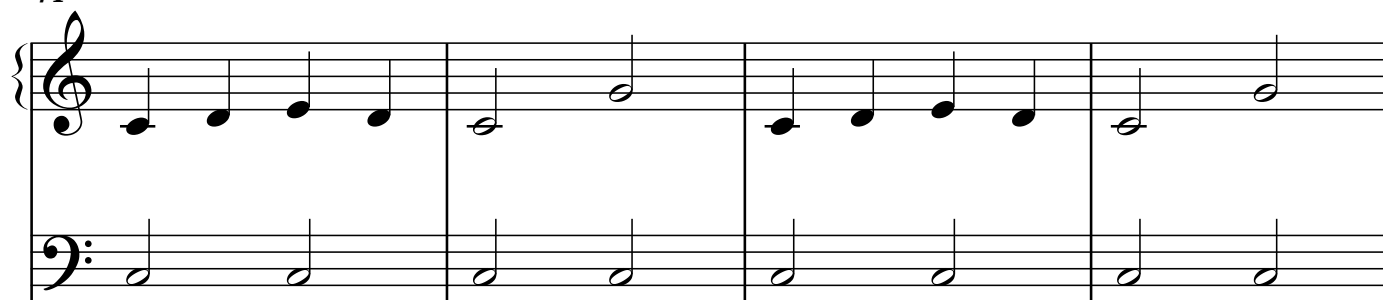

45

49

53

57

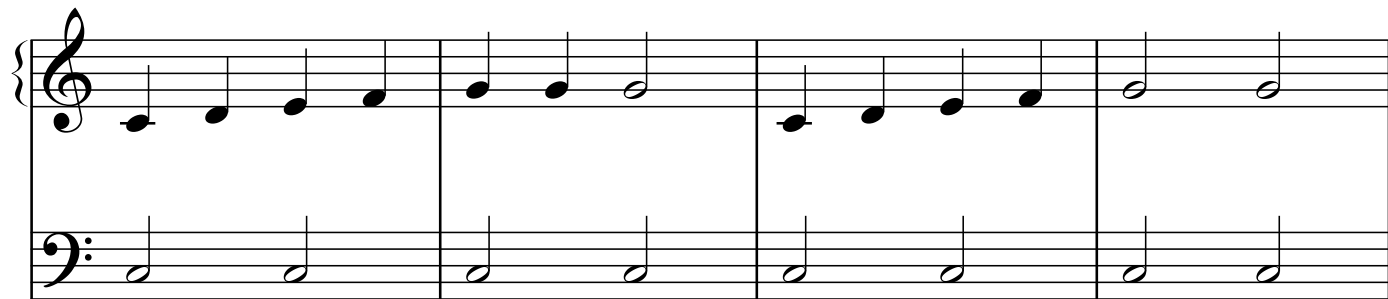

61

65

69

73

77

81

85

89

93

97

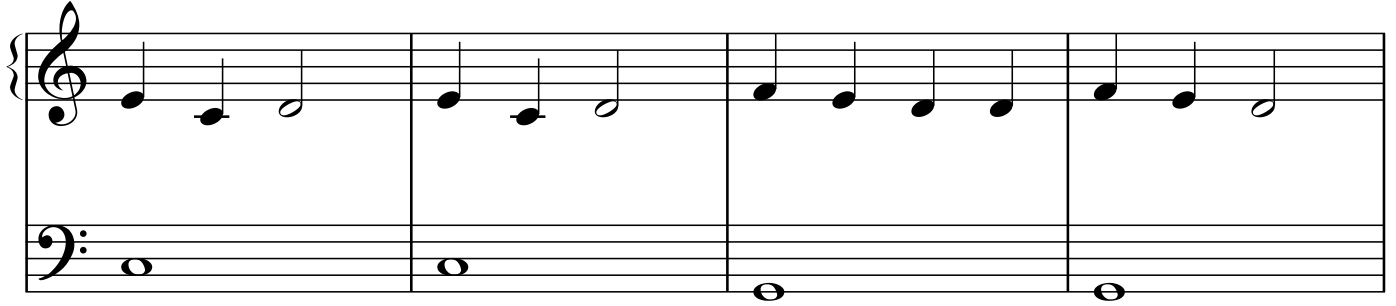

101

105

109

113

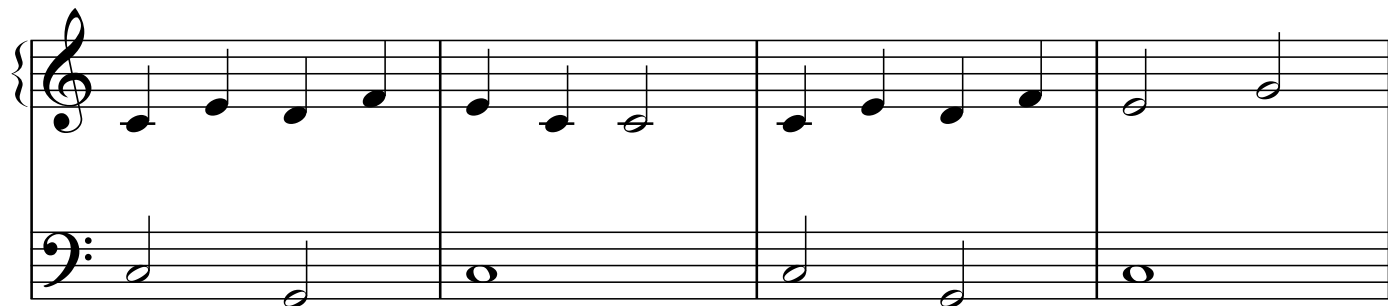

129

133

137

141

145

149

153

157

161

165

169

173

177

181

185

189

193

197

201

205

209

213

217

221

225

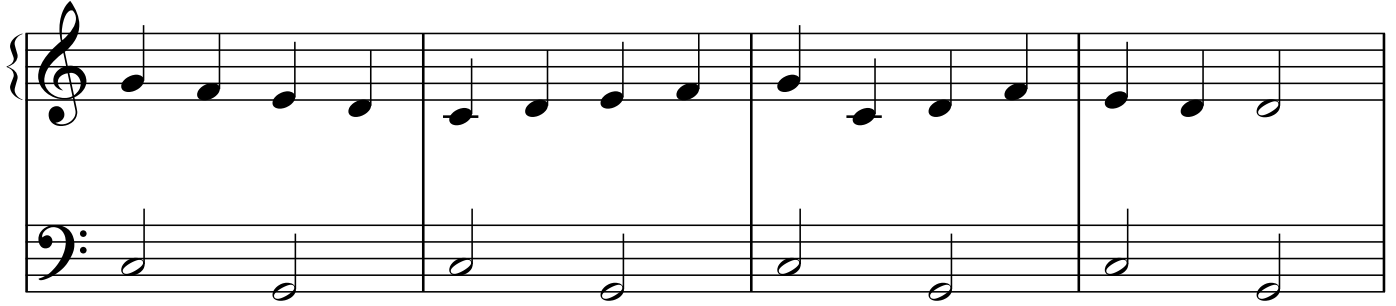

229

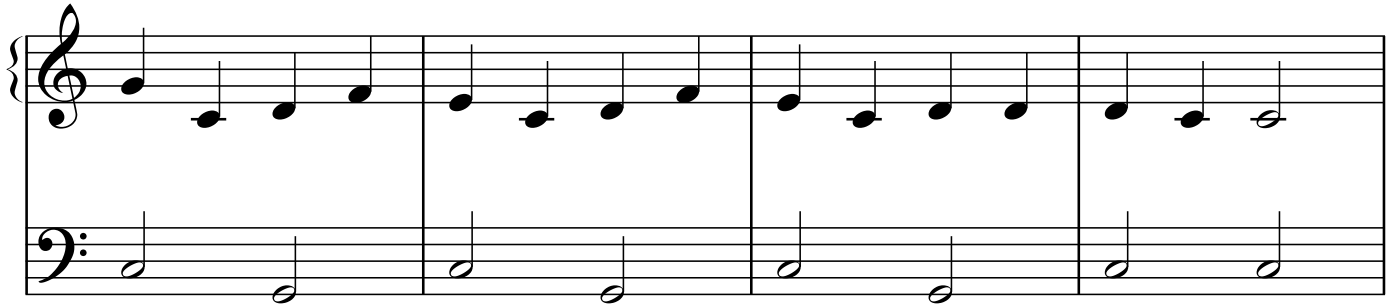

233

237

241

245

249

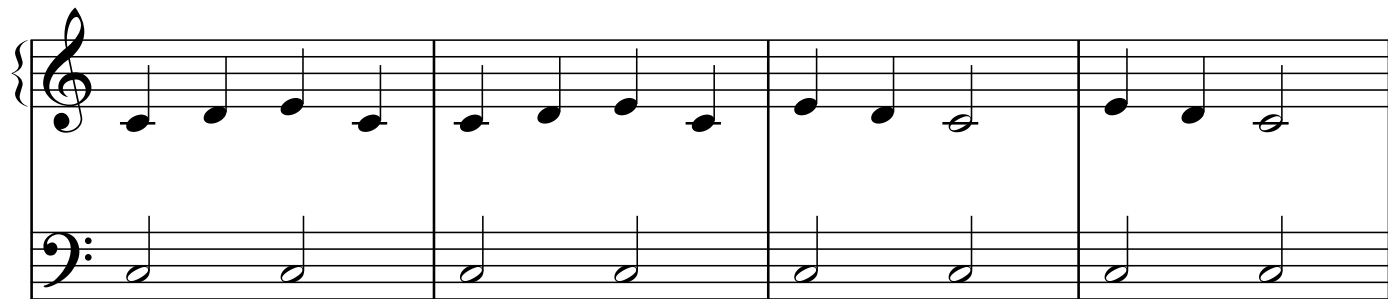

253

257

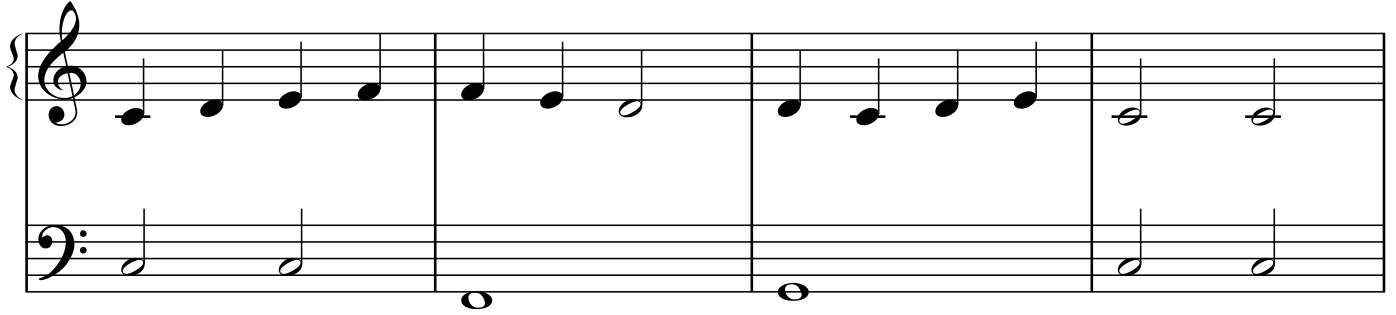

261

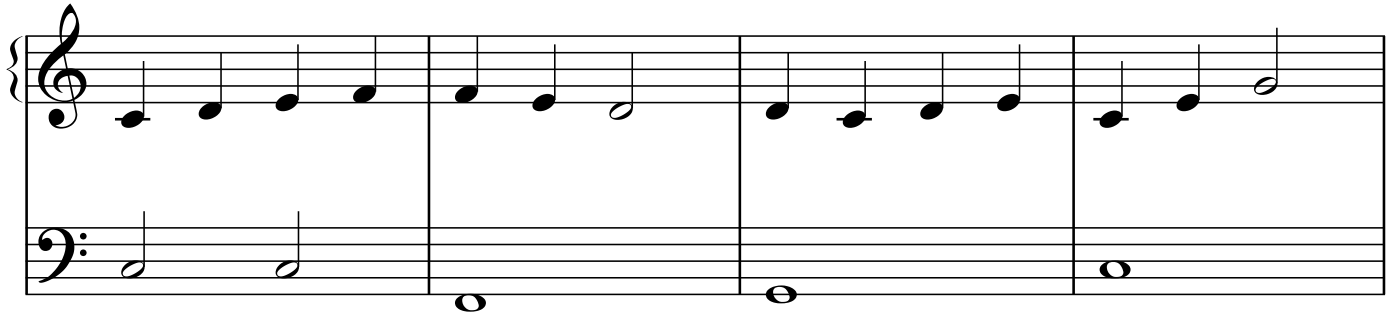

265

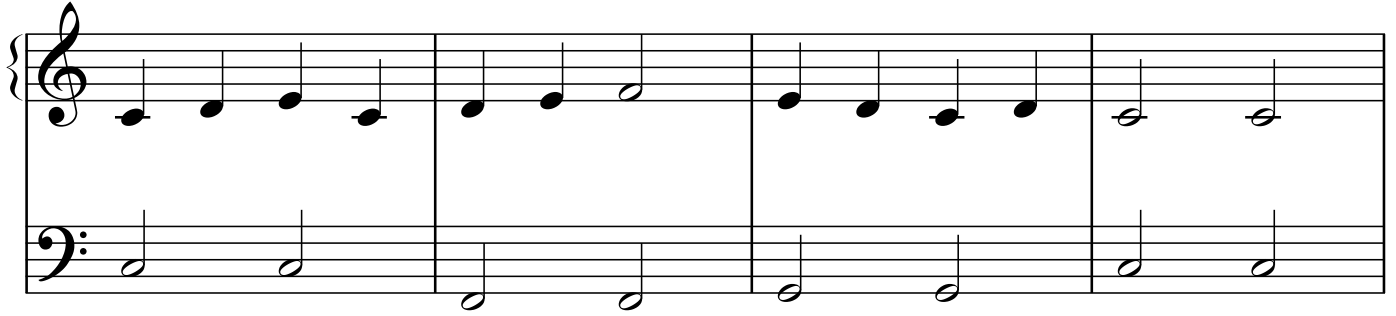

269

273

277

281

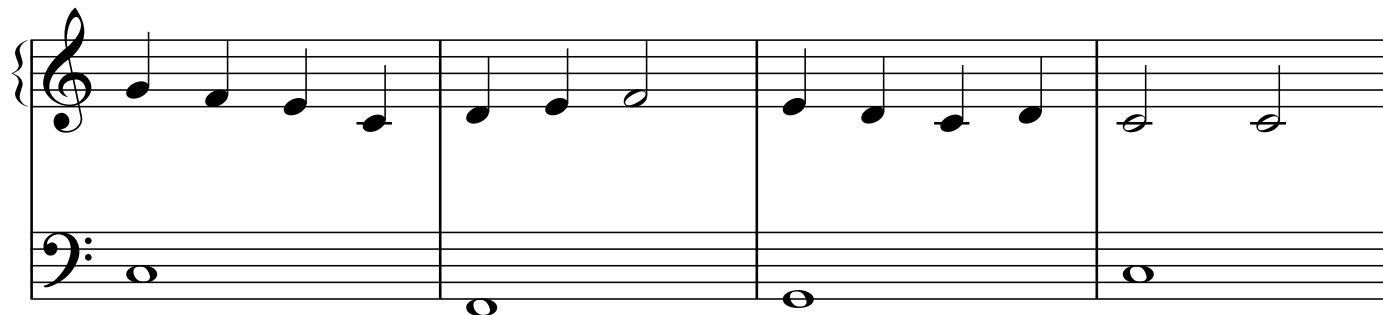

285

289

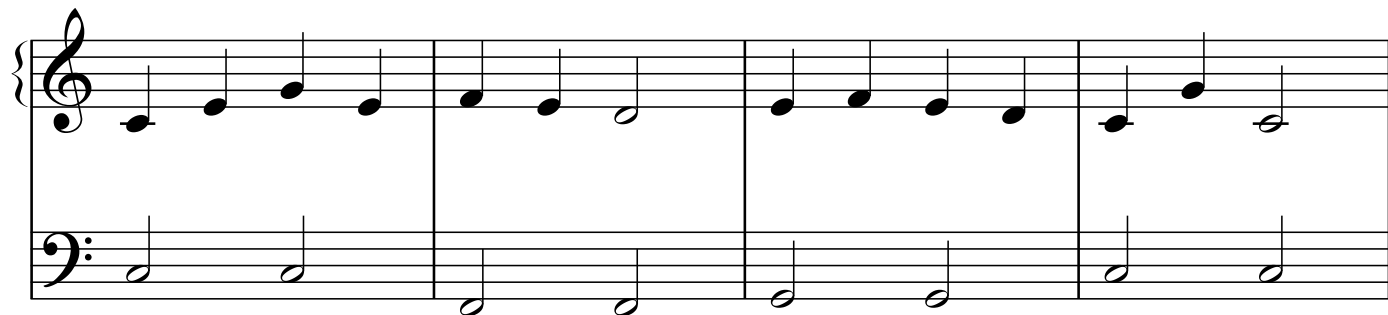

293

297

301

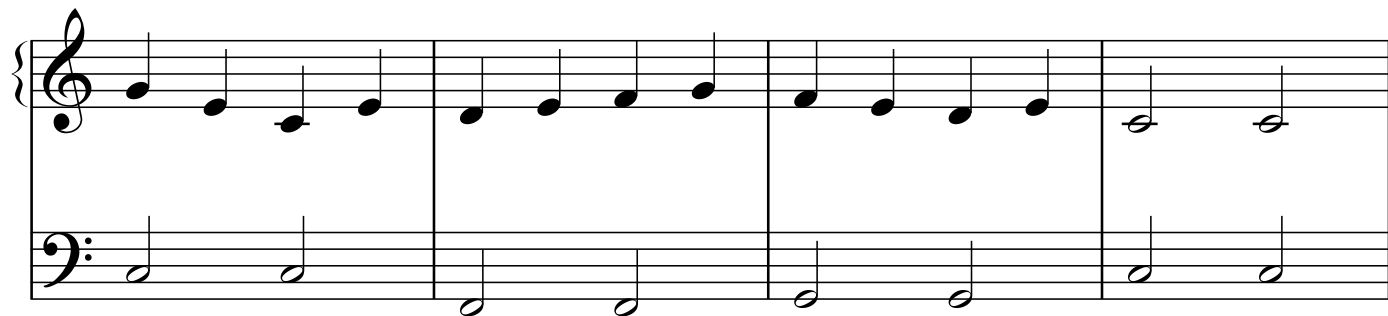

305

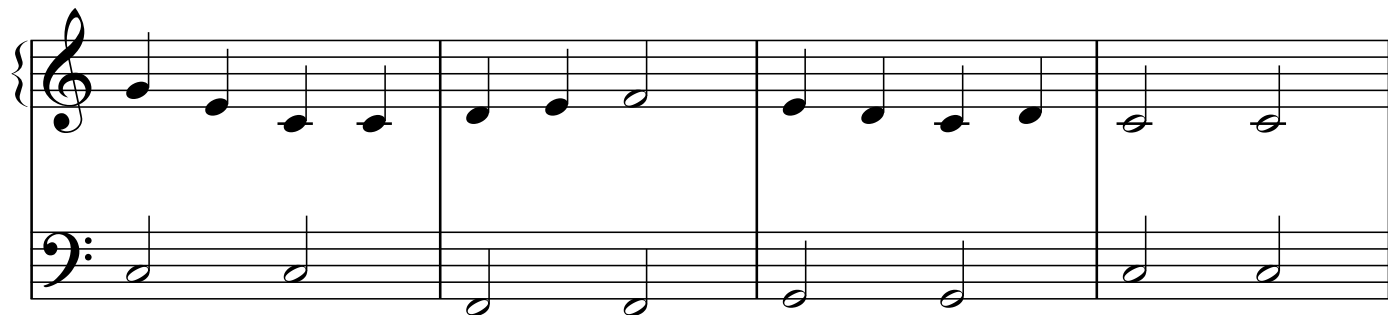

309

313

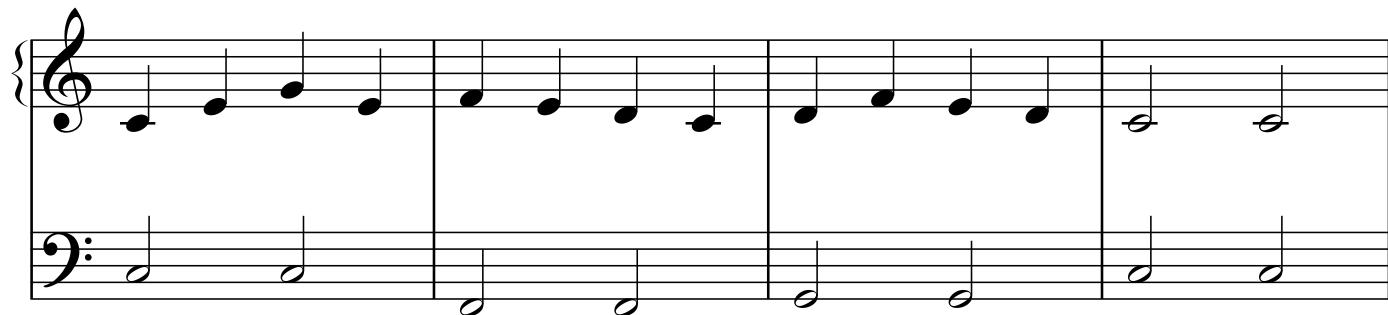

317

321

325

329

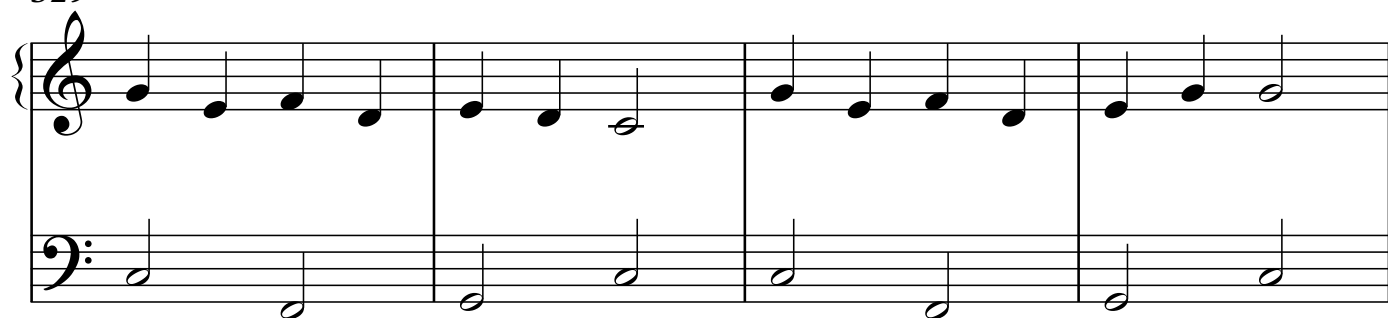

333

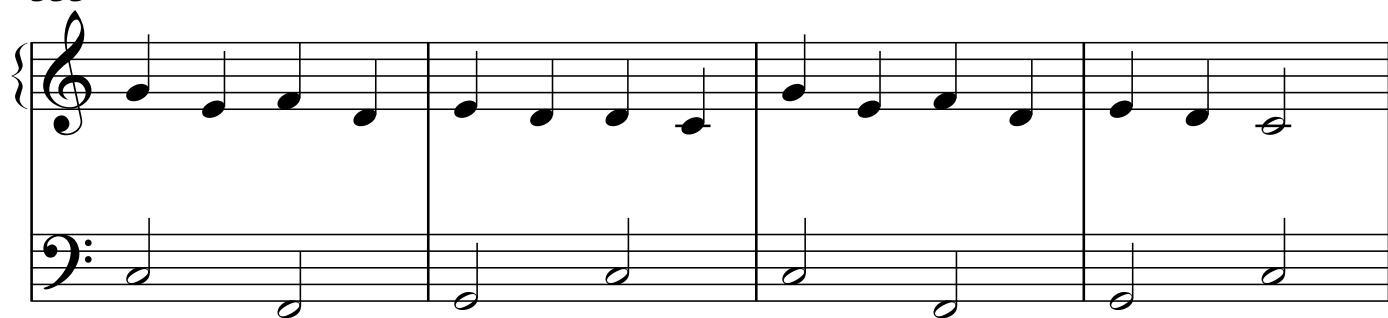

337

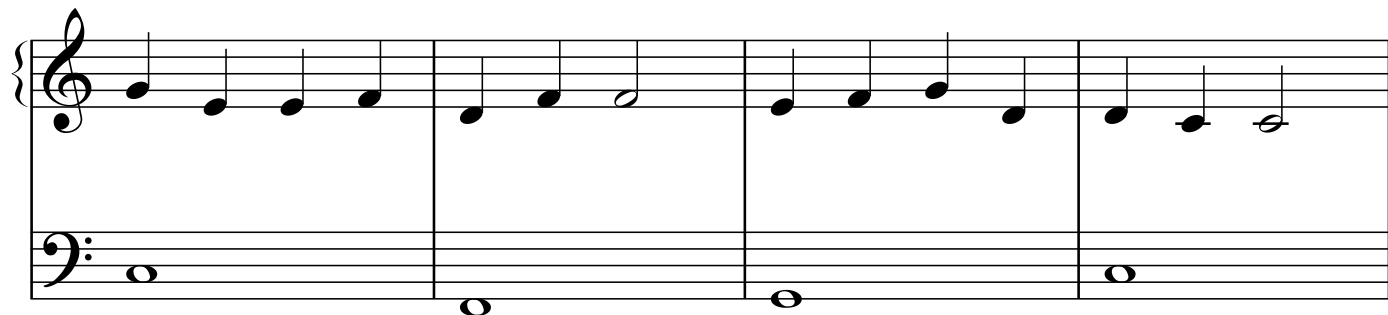

341

345

349

353

357

361

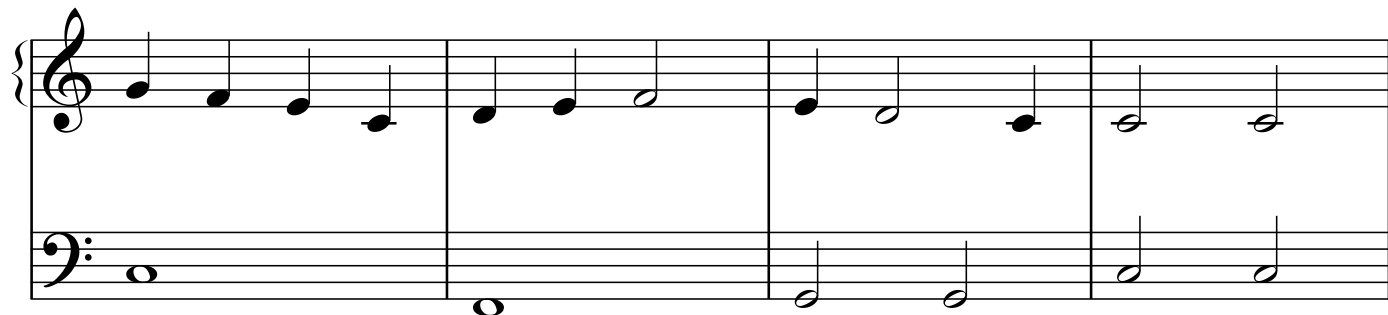

365

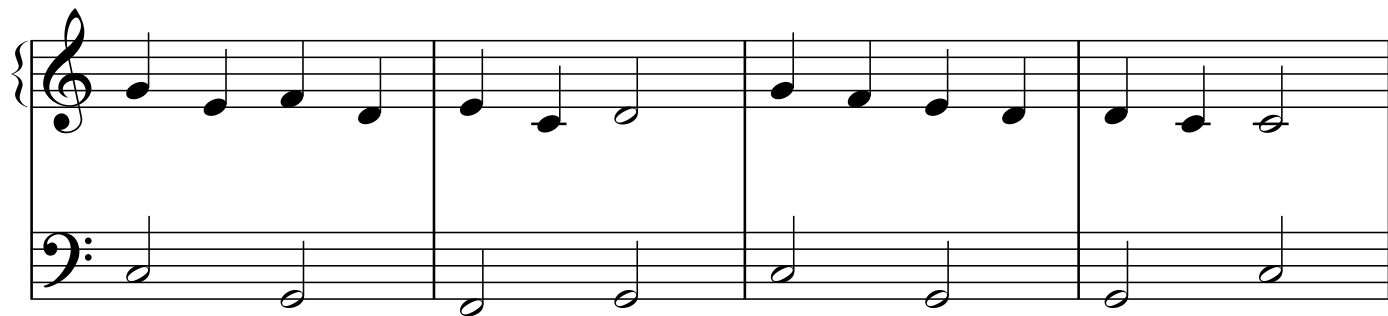

369

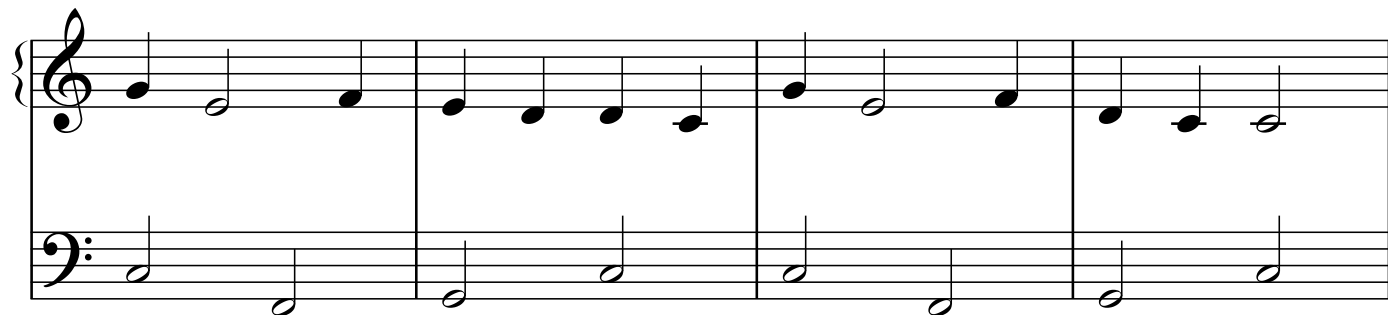

373

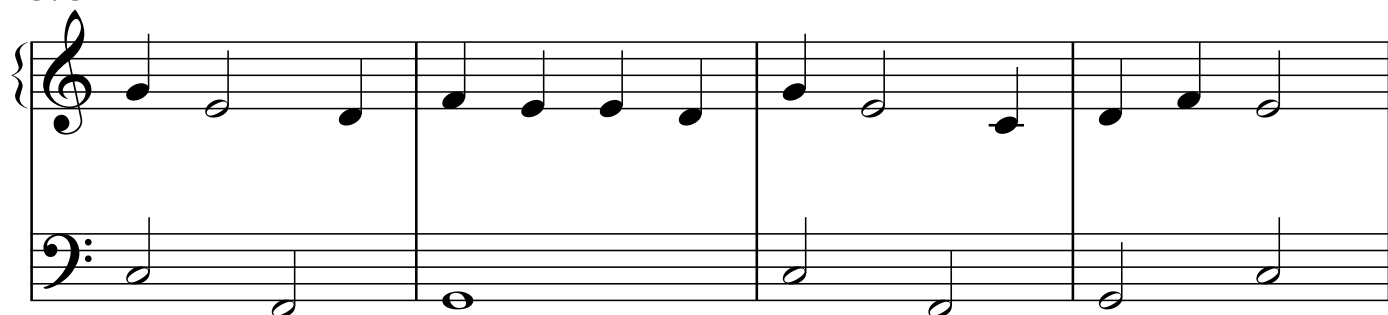

377

381

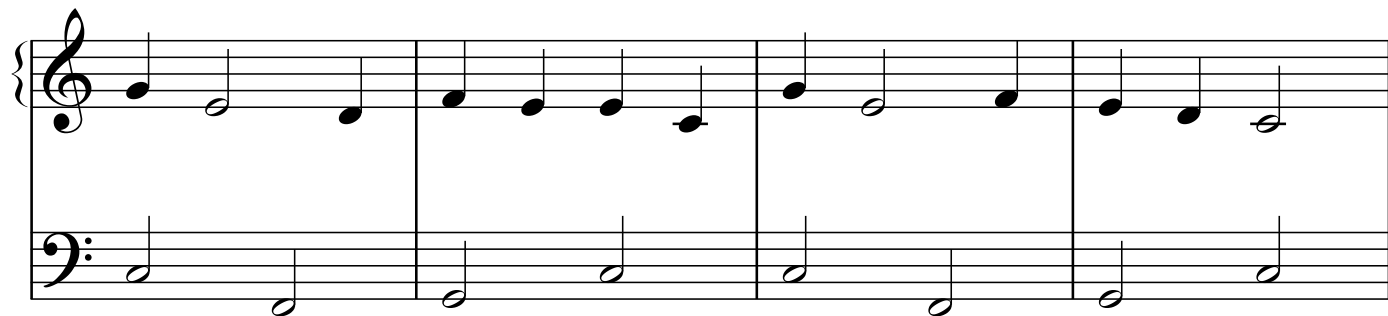

385

389

393

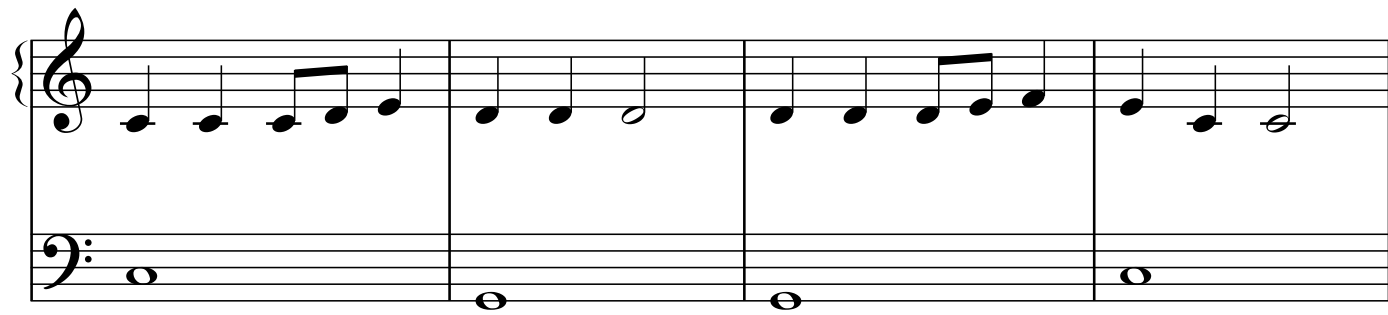

397

26

401

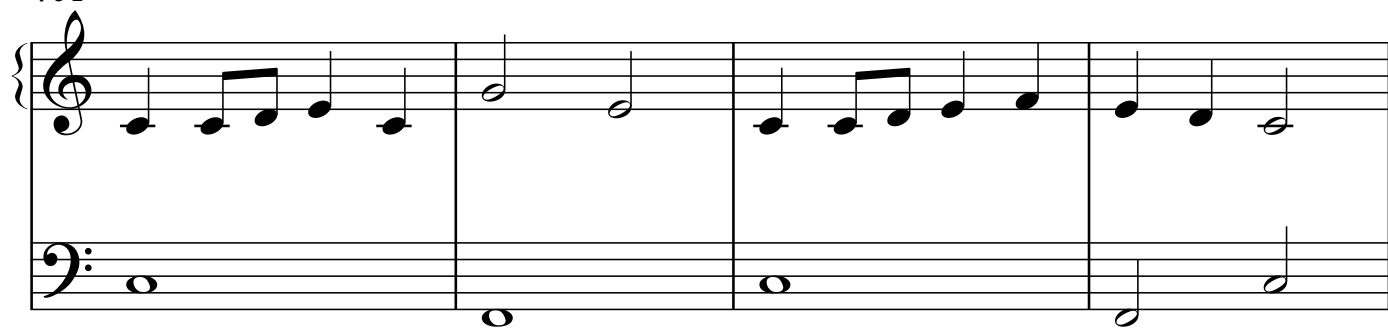

405

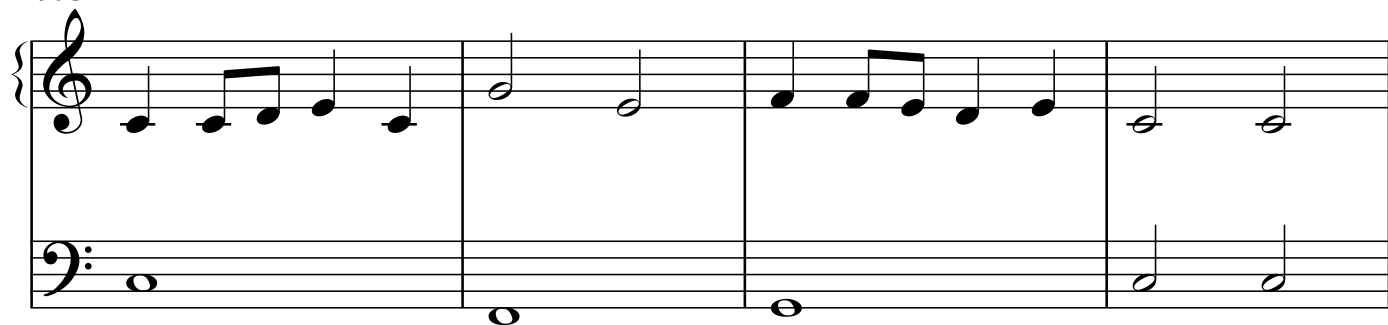

409

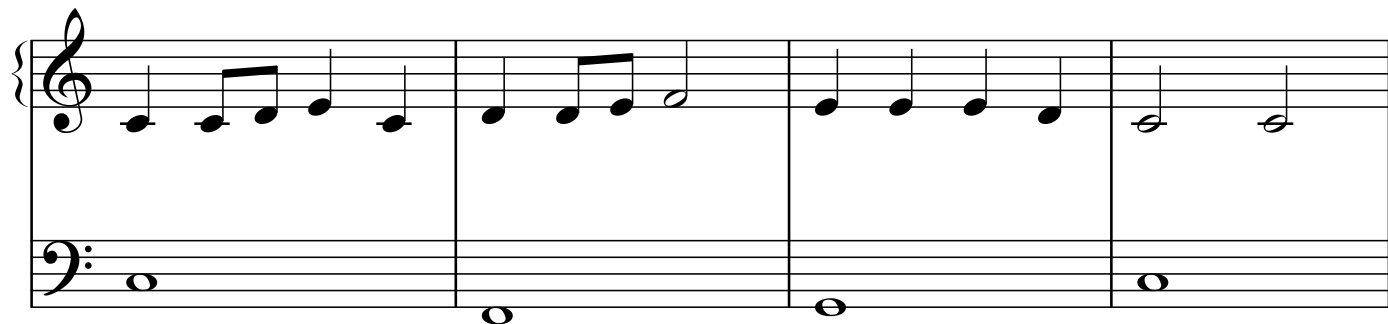

413

417

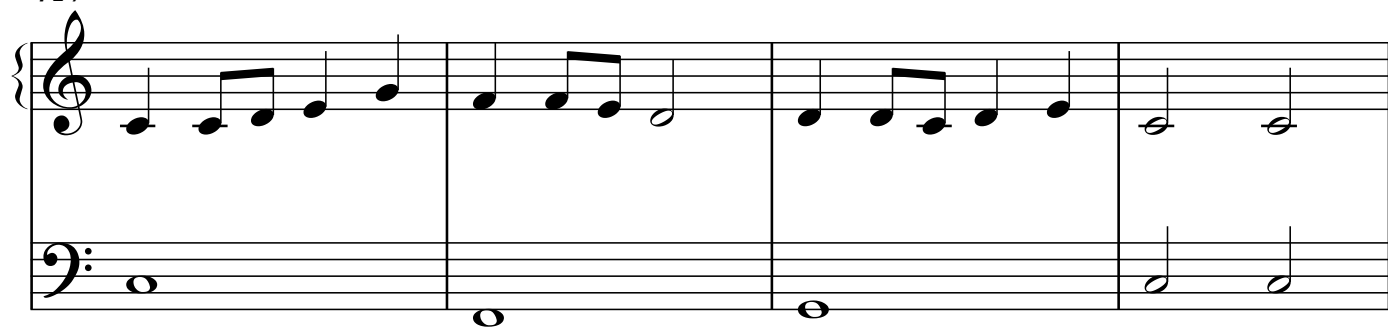

421

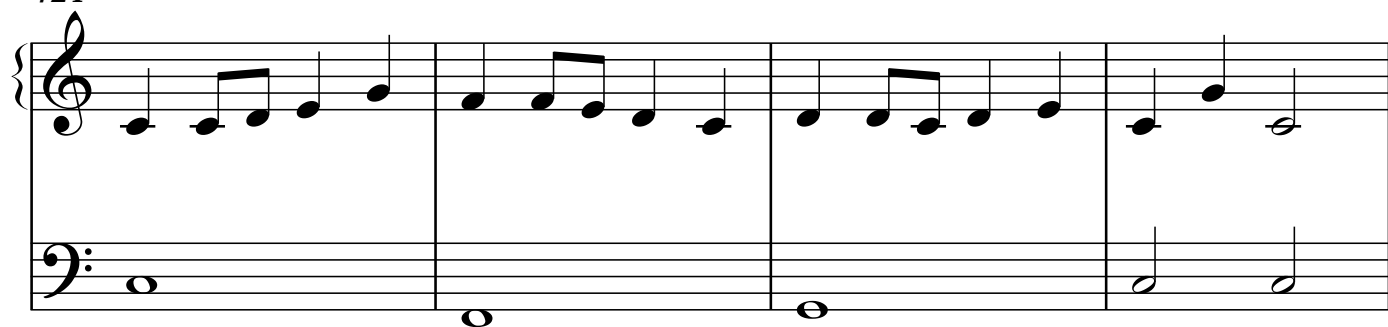

425

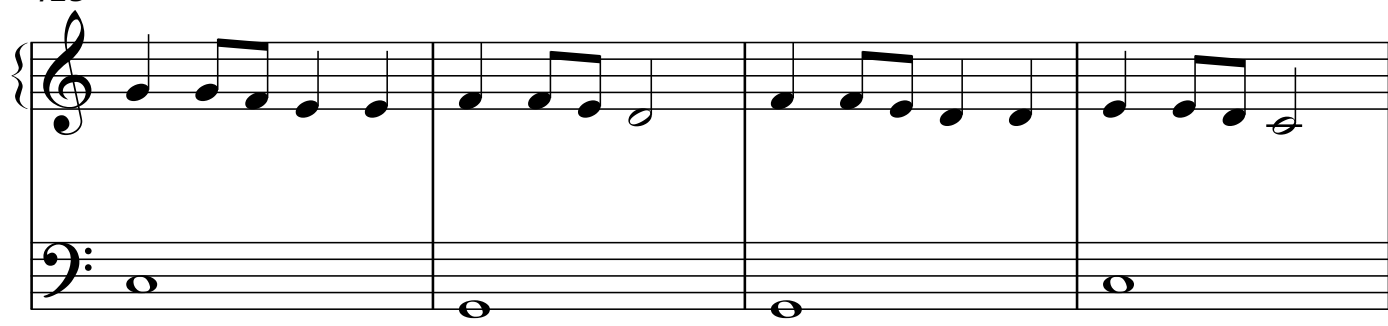

429

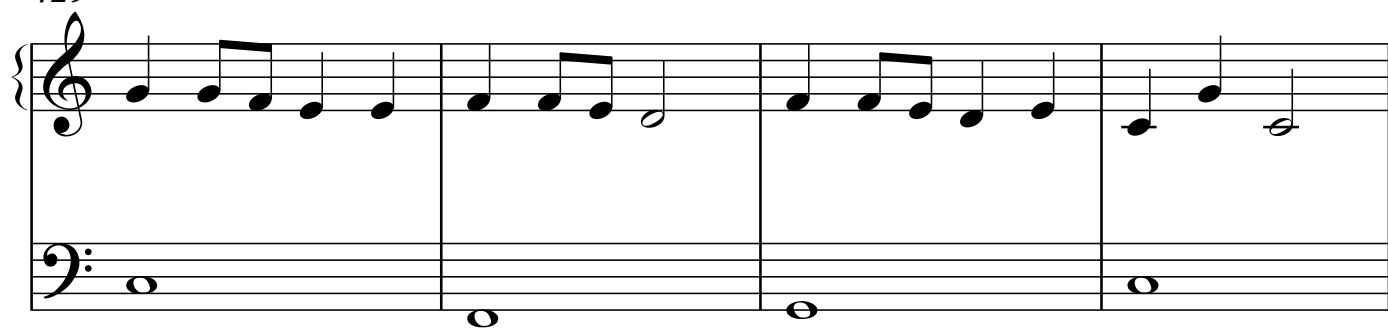

28
433

433

437

437

438

439

440

441

441

442

443

444

445

445 446 447 448

449

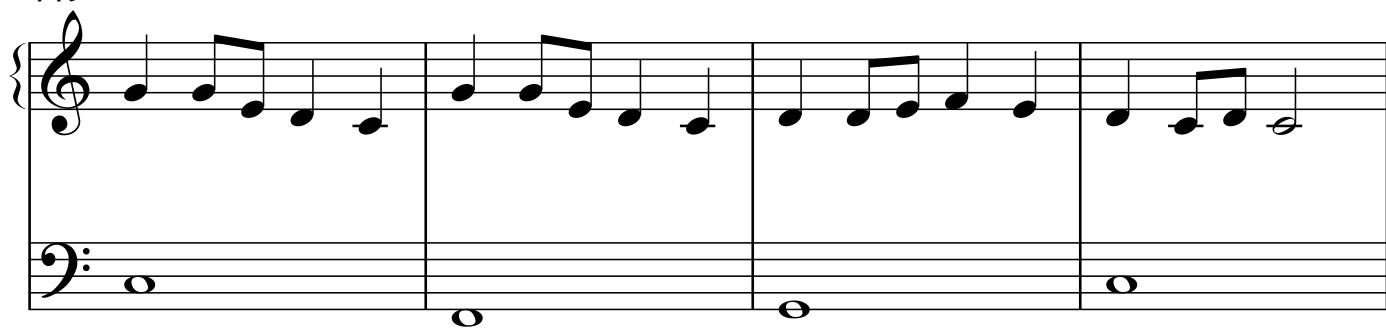

453

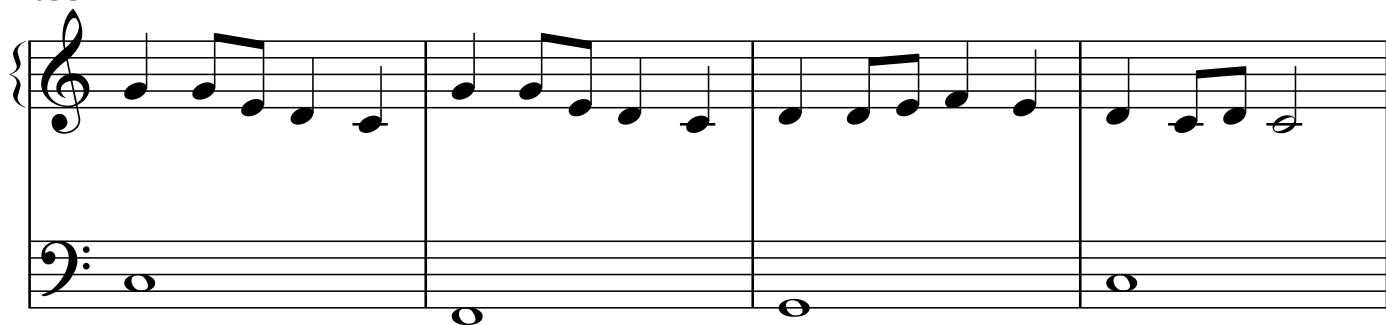

457

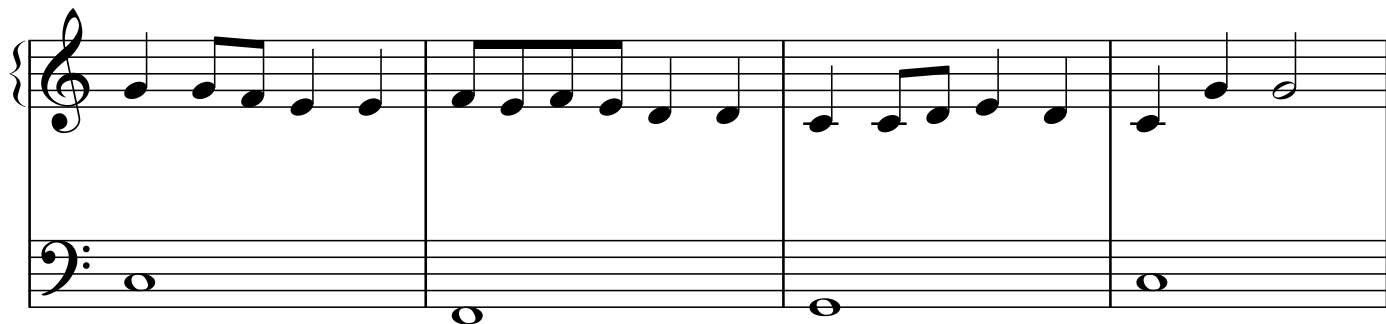

461

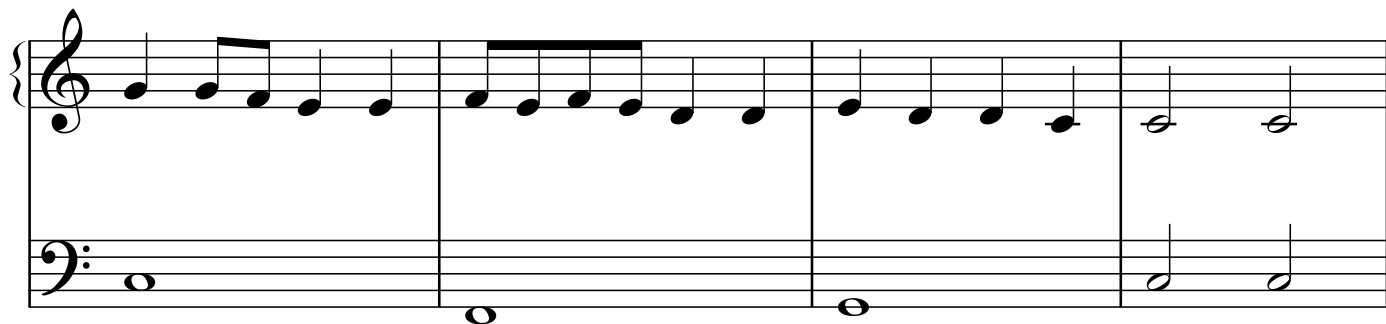

30

465

469

473

477

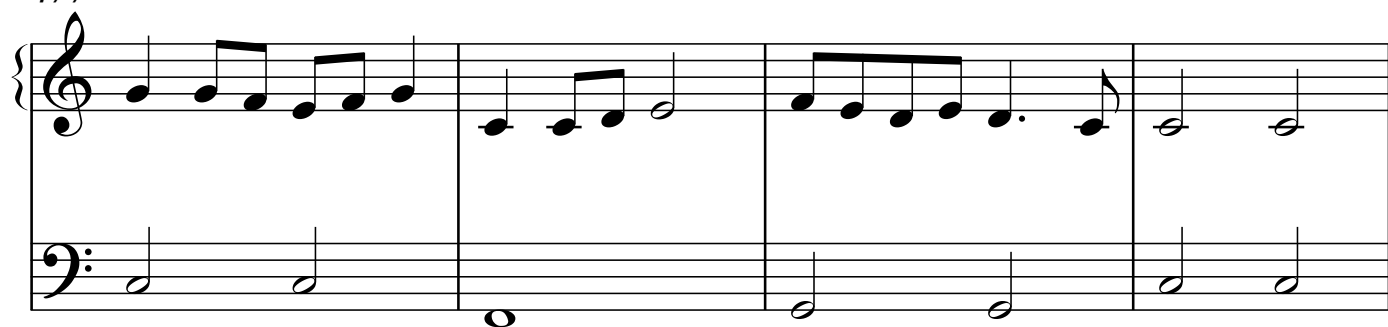

481

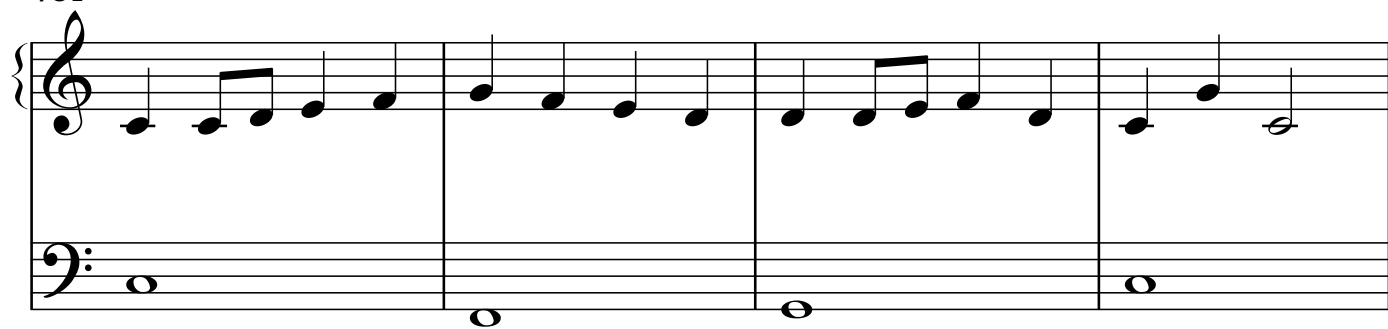

485

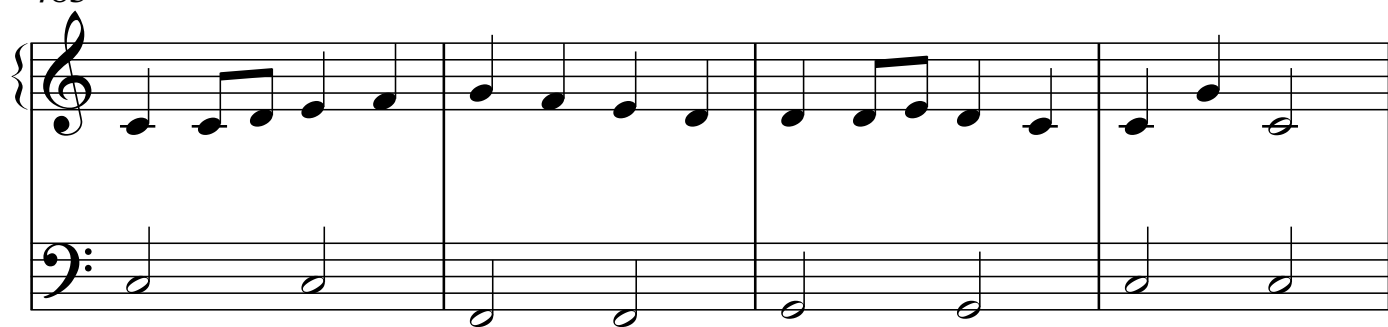

489

493

32

497

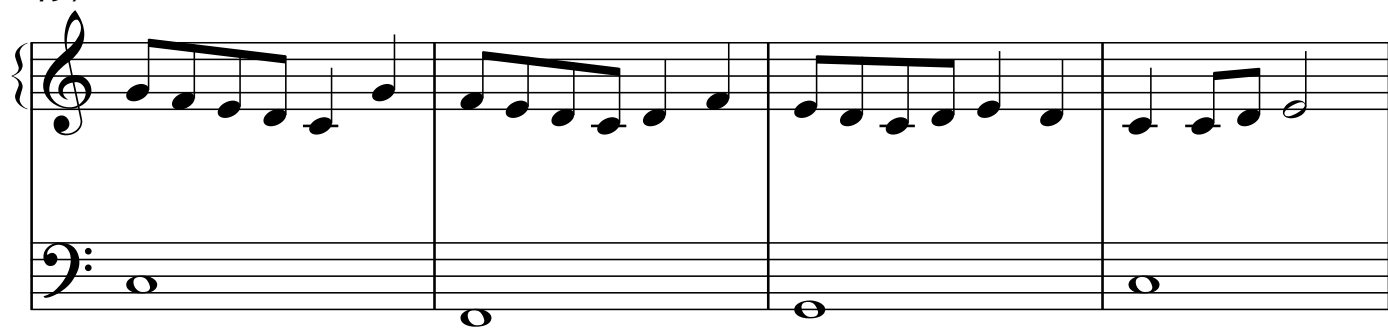

501

505

509

513

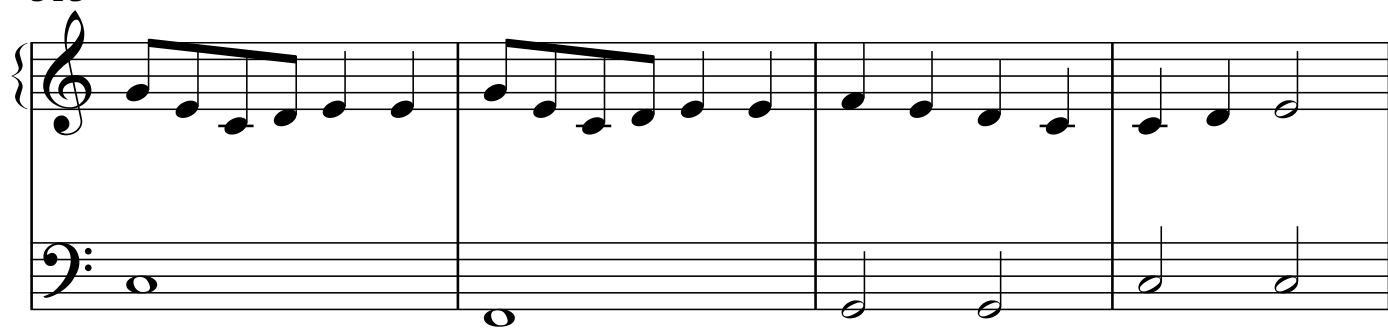

517

521

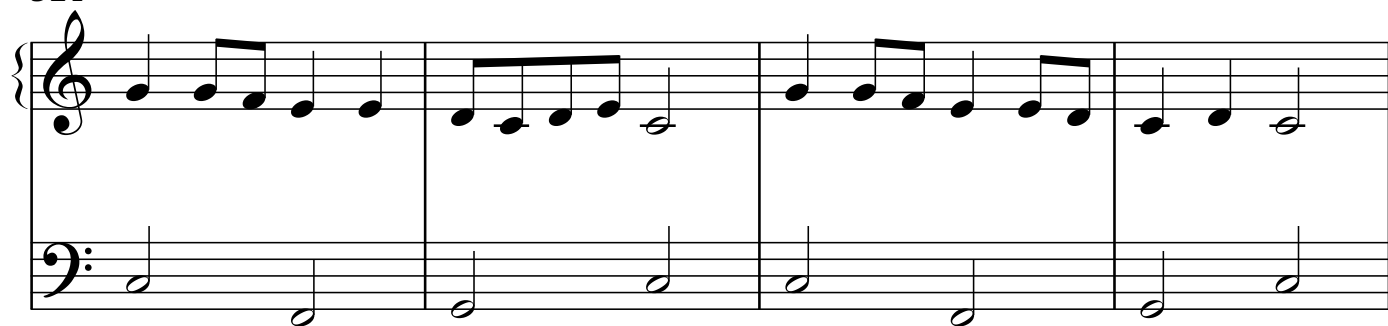

525

34

529

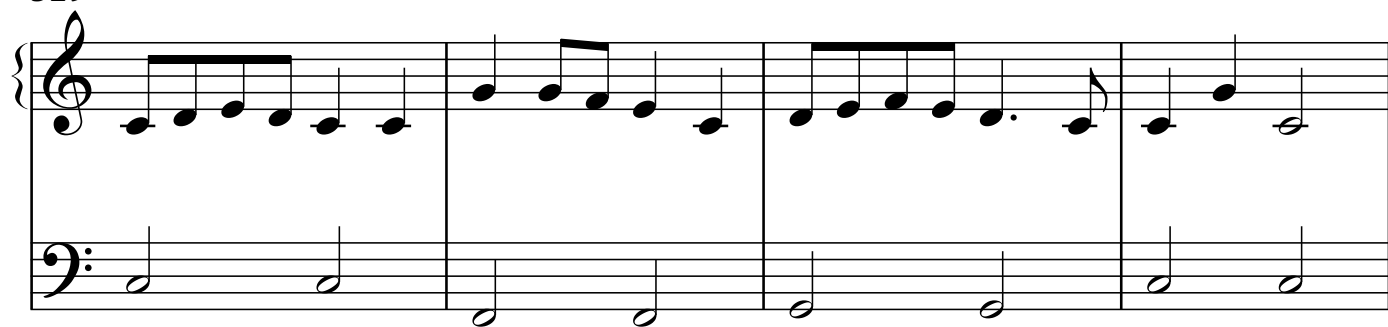

533

537

541

545

549

553

557

36

561

565

569

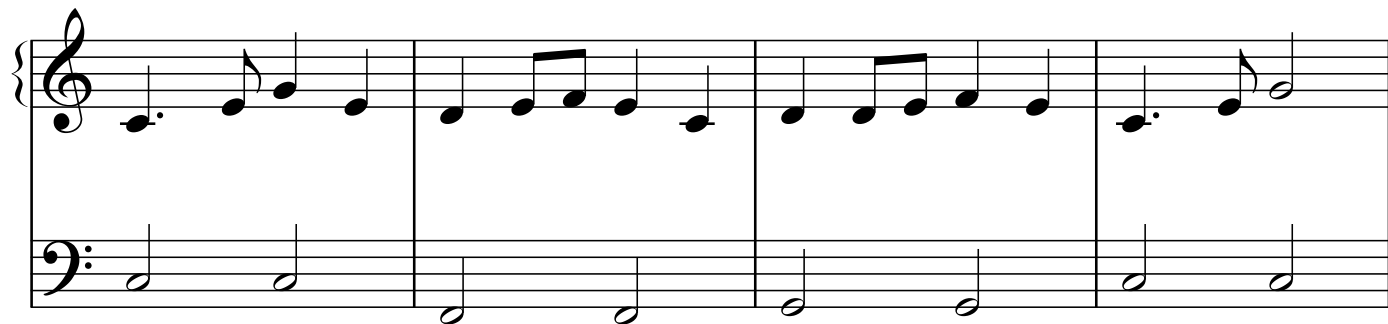

573

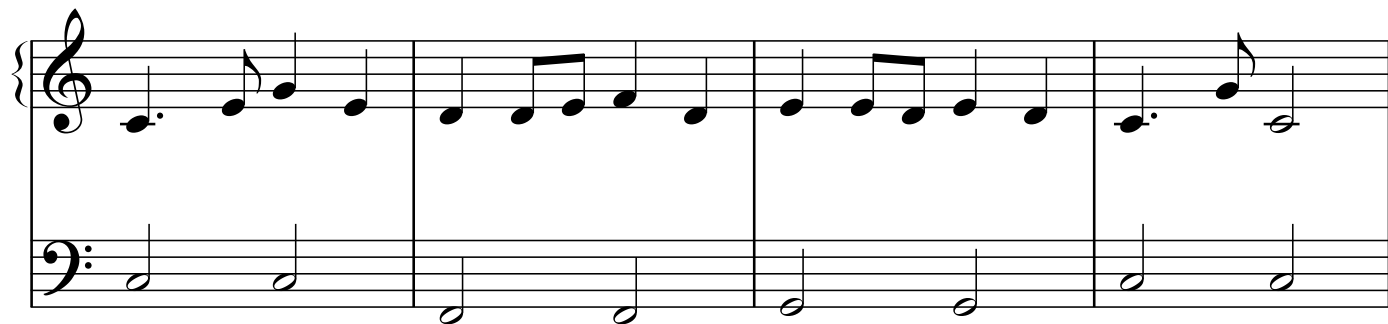

577

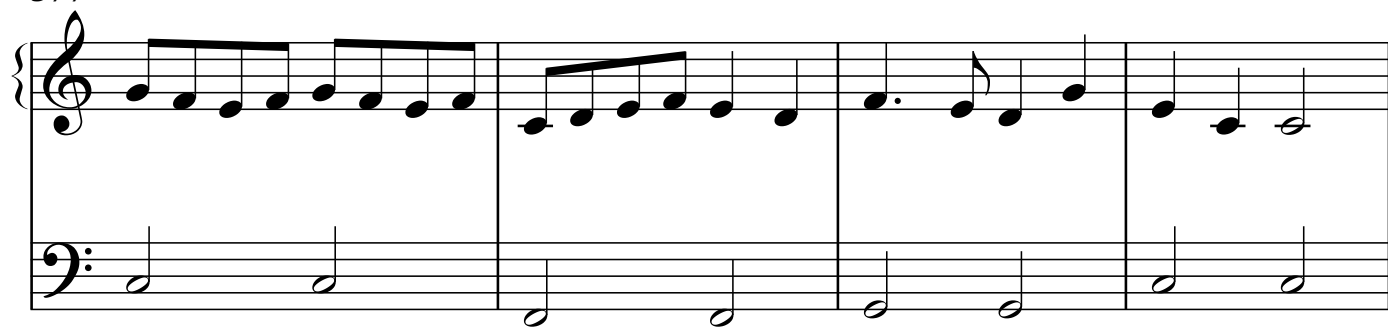

581

585

589

38

593

597

601

605

609

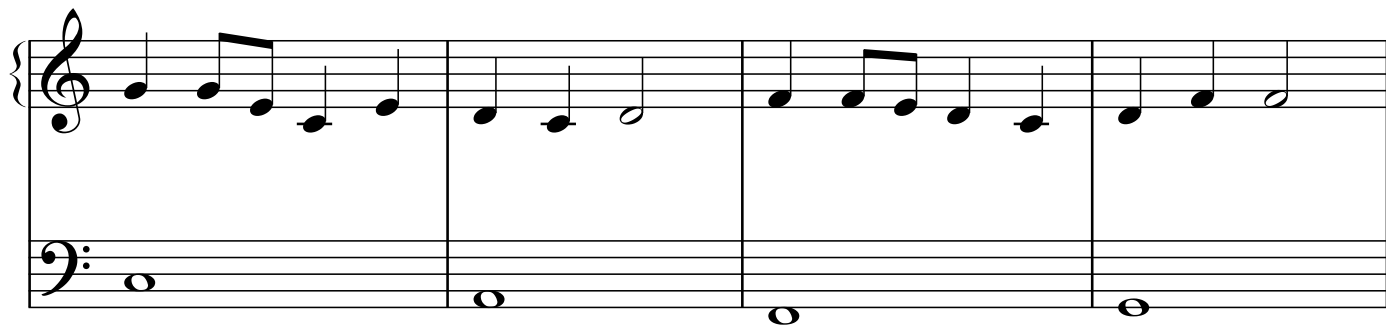

613

617

621

40

625

629

633

637

641

645

649

653

42

657

661

665

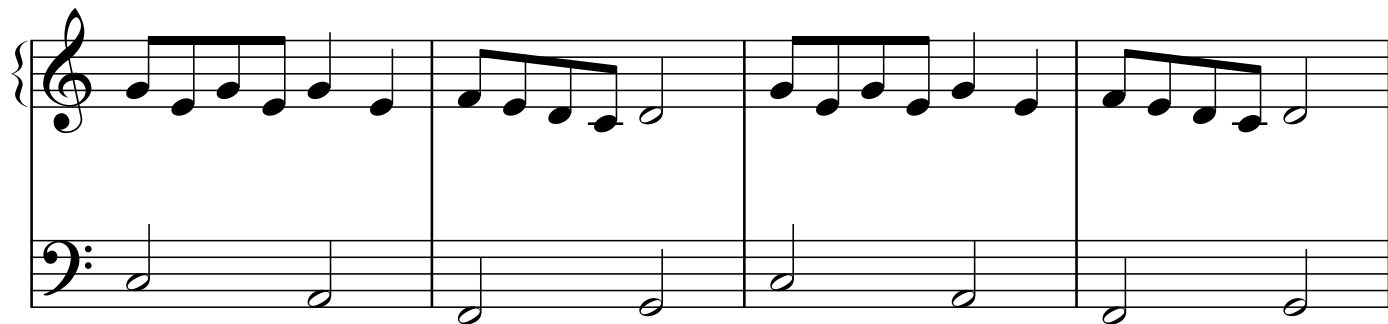

669

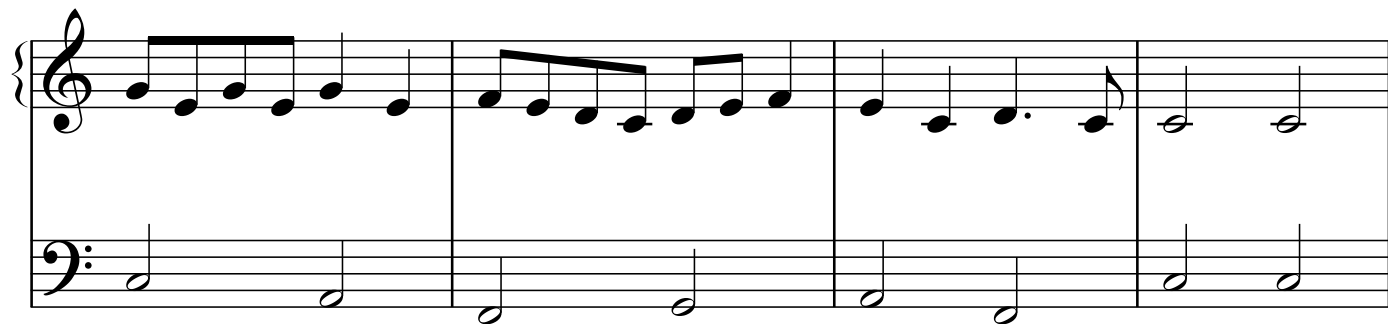

673

677

681

685

44

689

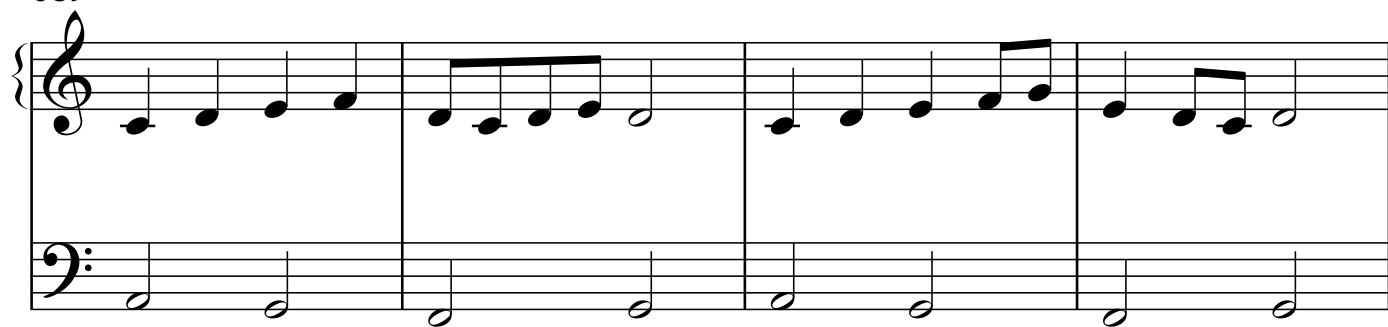

693

697

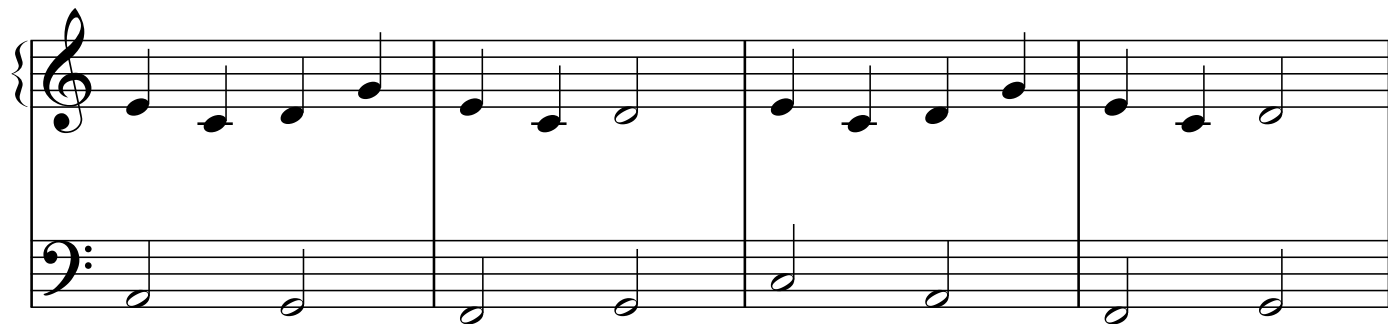

701

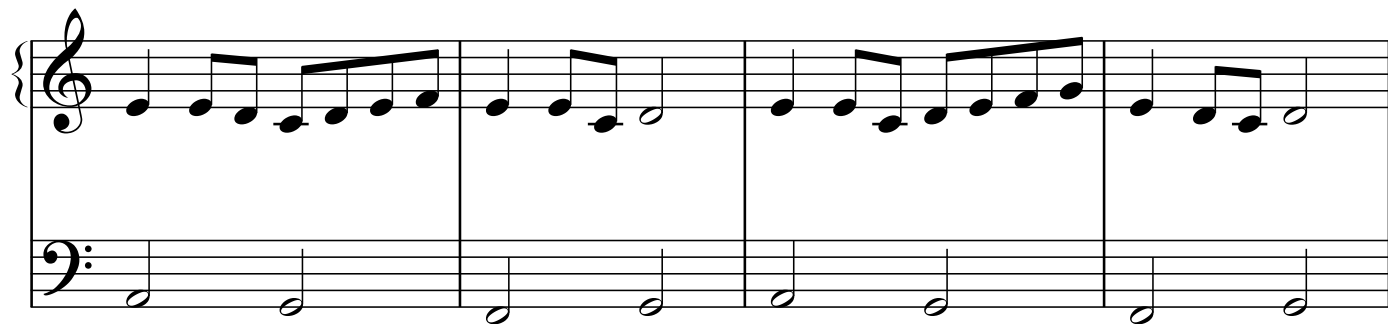

705

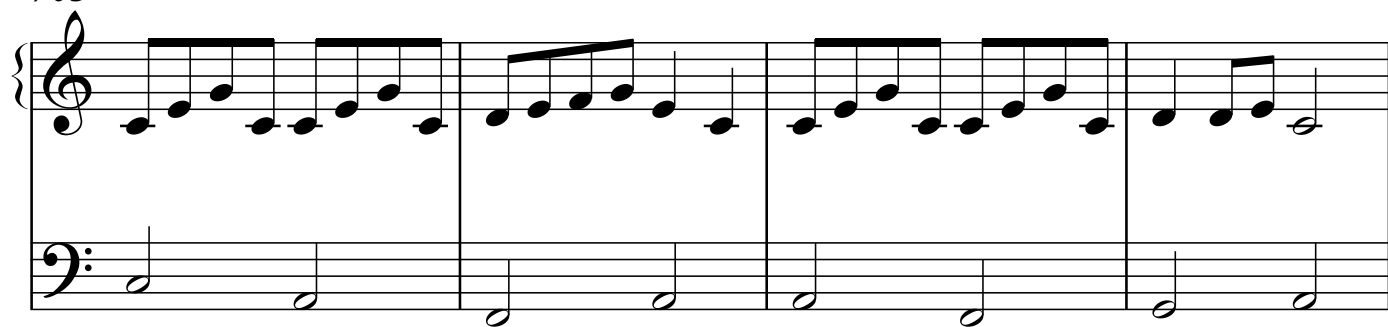

709

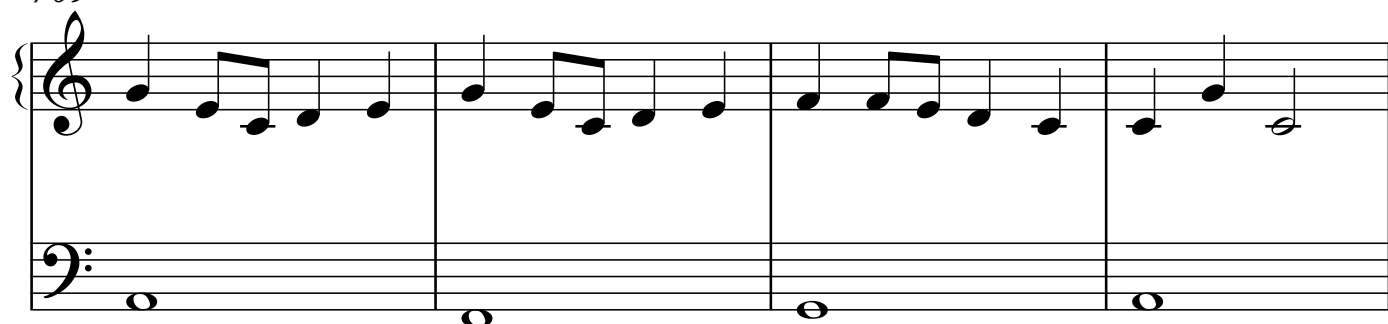

713

717

46

721

725

729

733

737

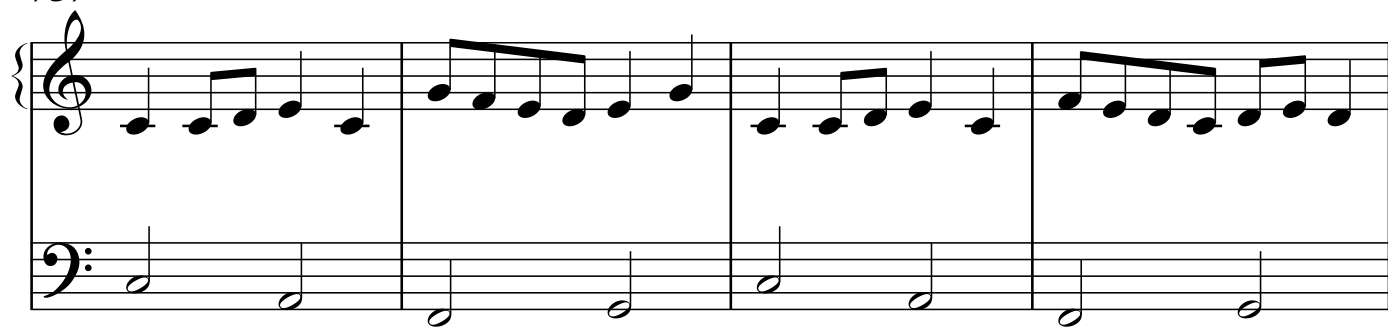

741

745

749

48

753

757

761

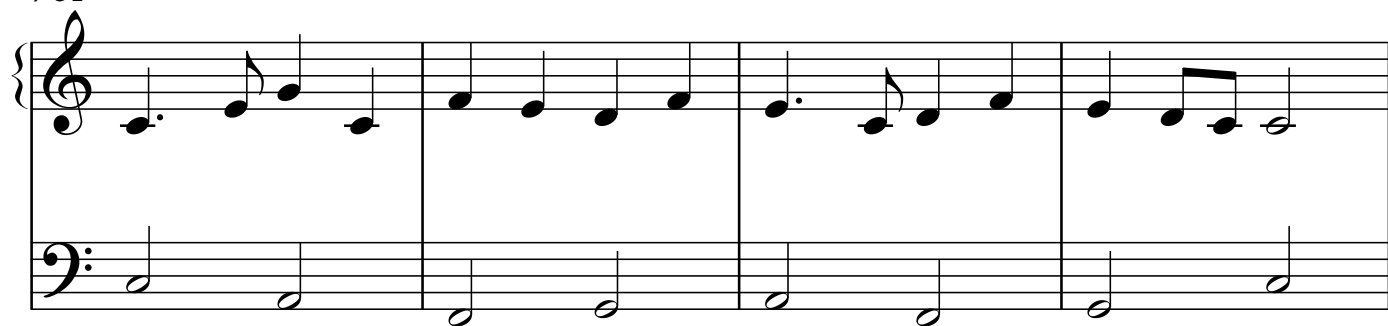

765

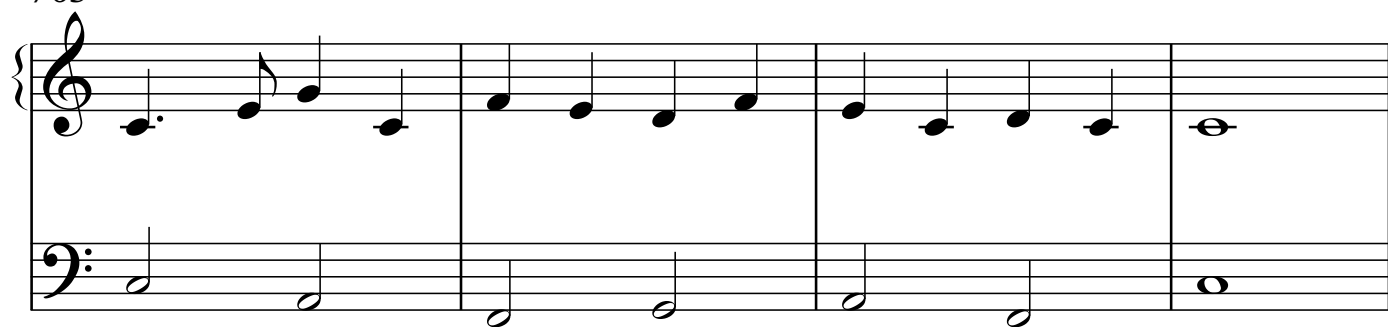

769

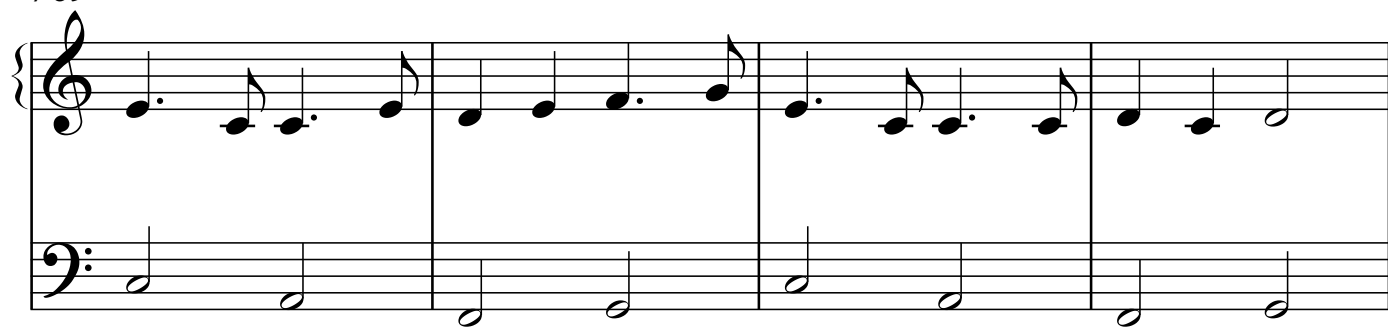

773

777

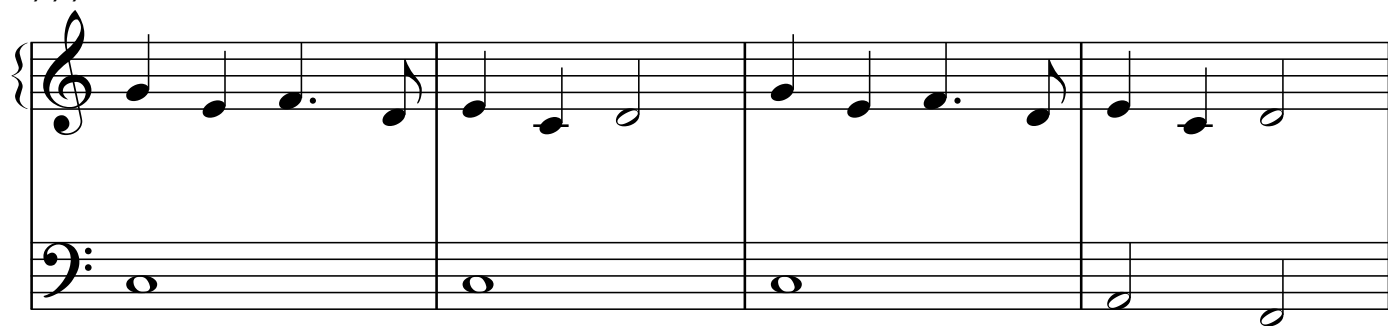

781

50

785

789

793

797

801

805

809

813

52

817

821

825

829

833

837

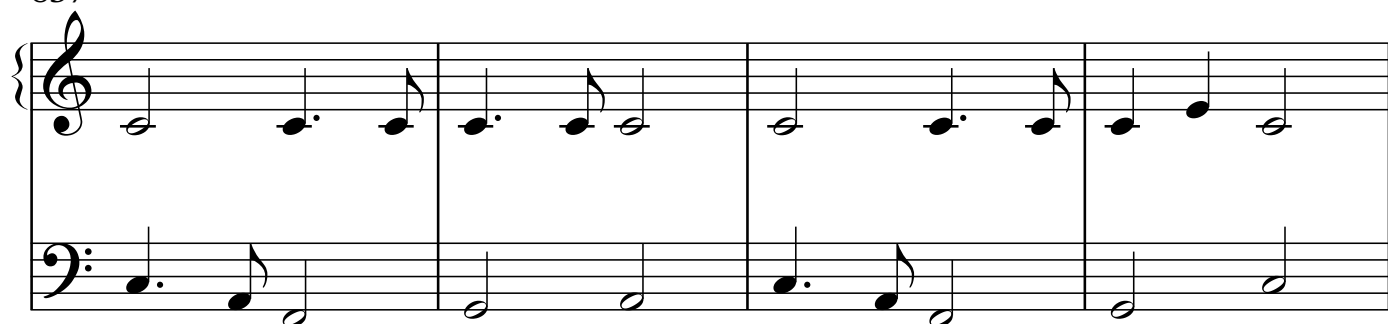

841

845

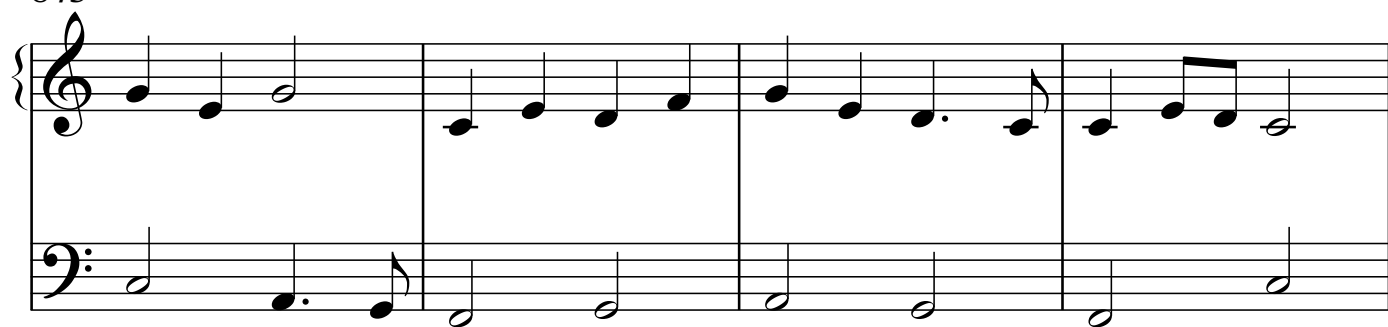

54

849

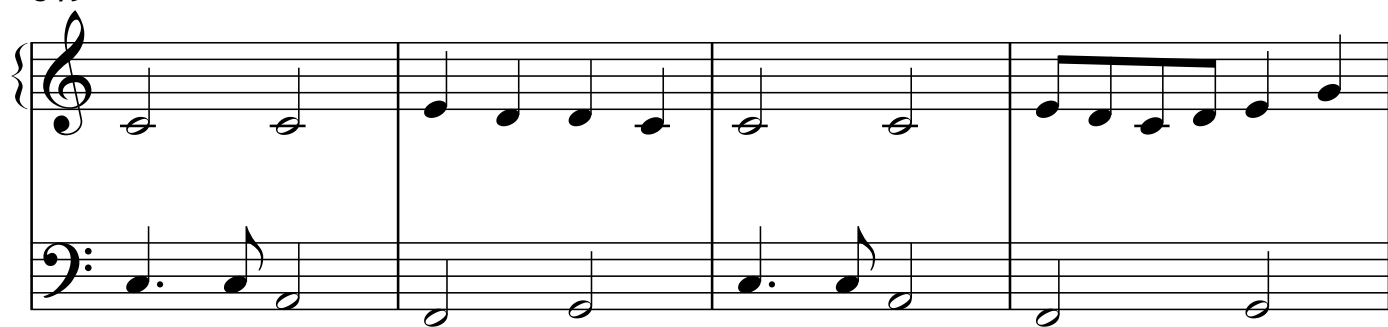

853

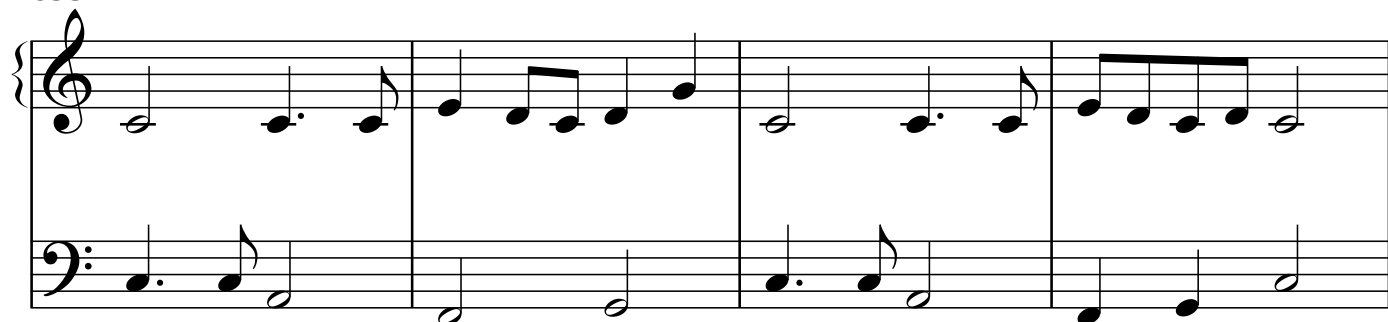

857

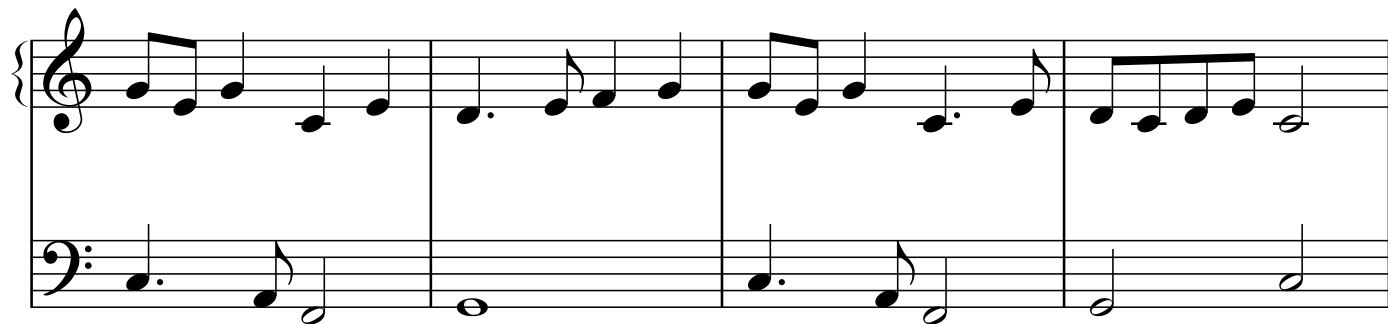

861

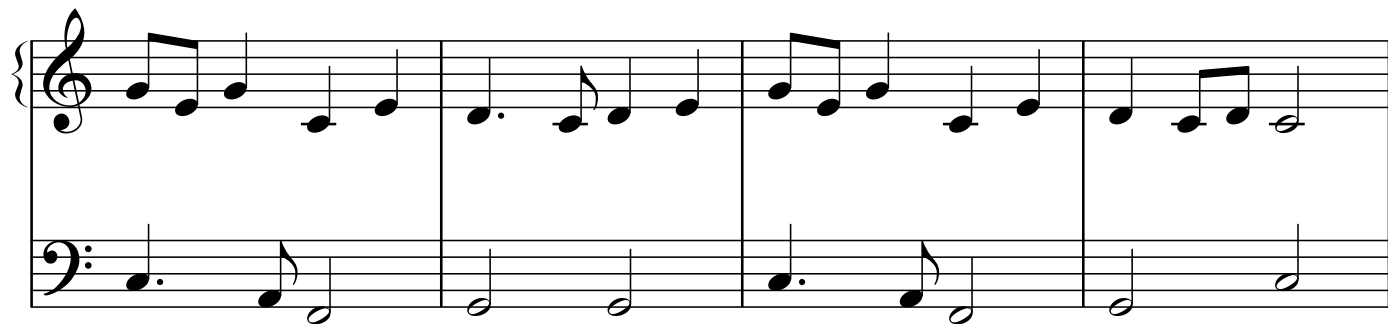

865

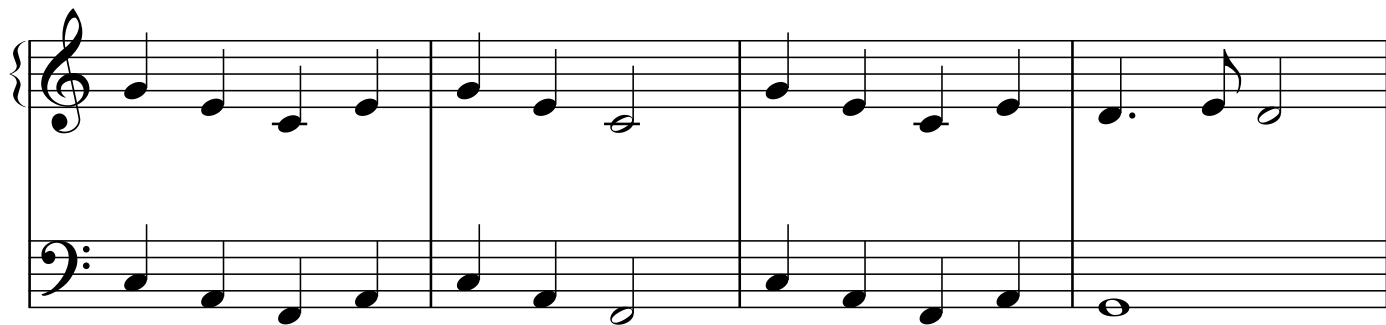

869

873

877

56

881

885

889

893

897

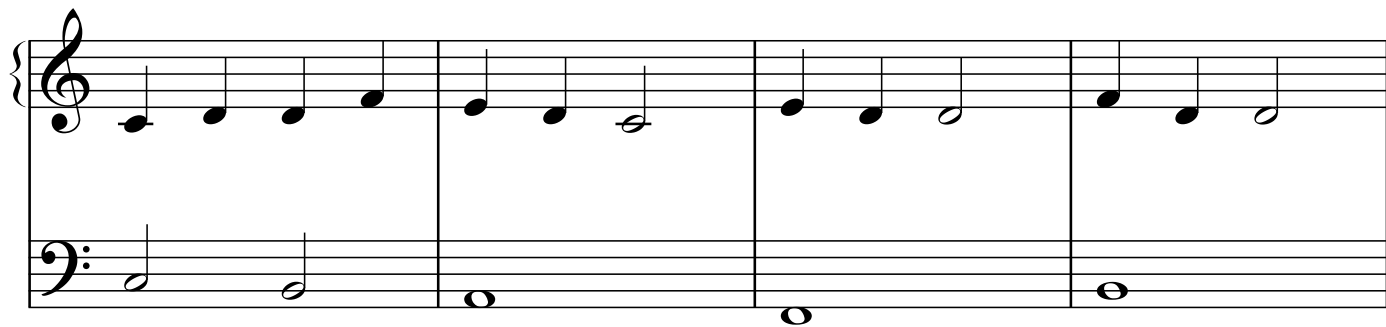

901

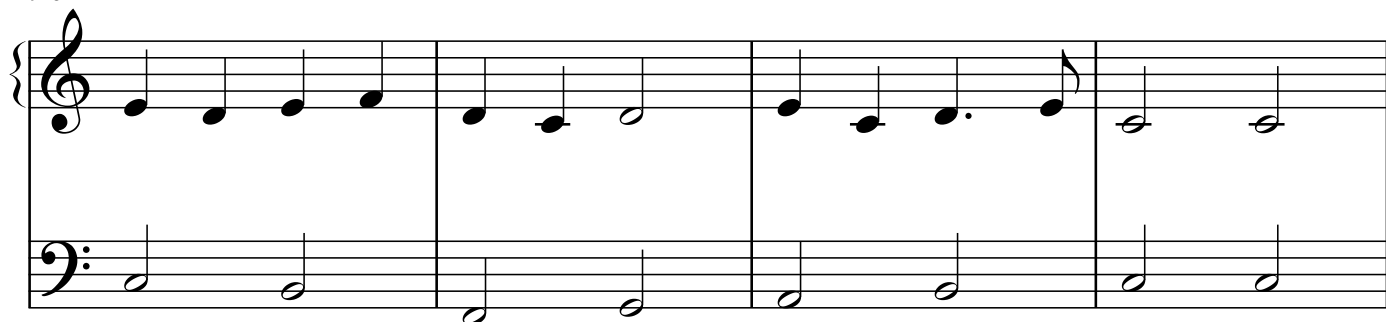

905

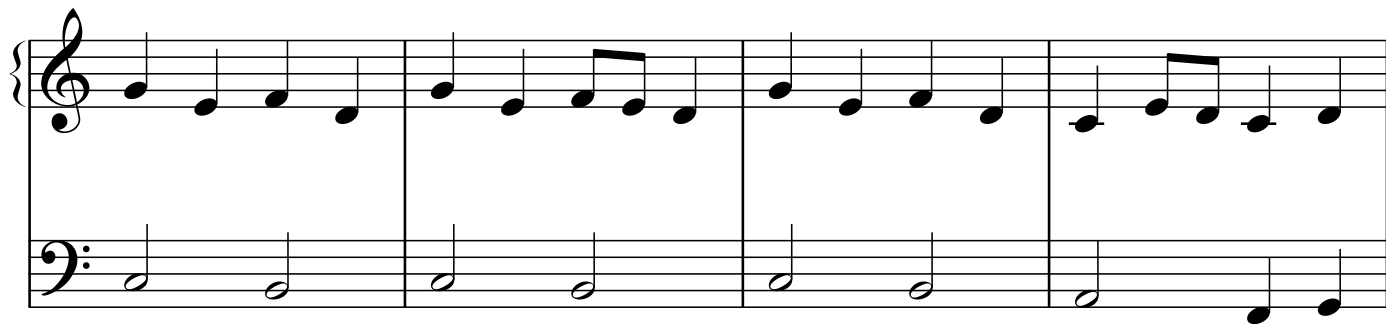

909

58

913

917

921

925

929

933

937

941

60

945

949

953

957

961

965

969

973

62

977

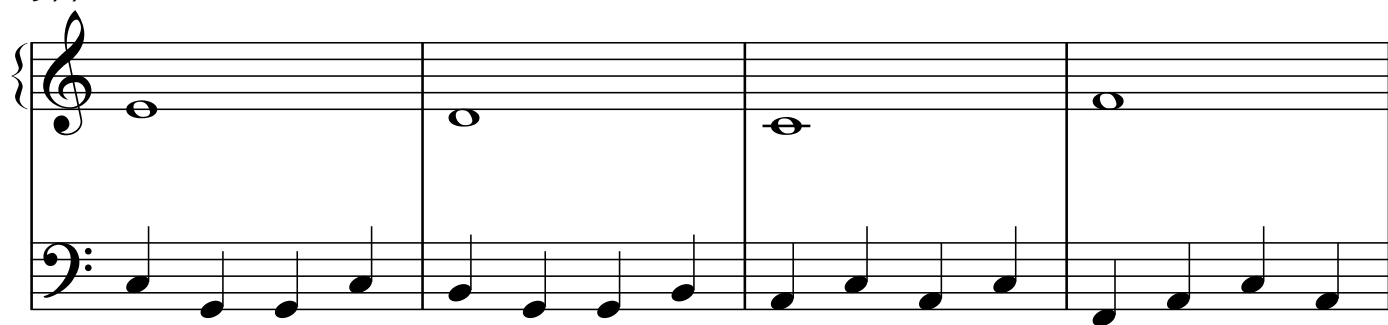

981

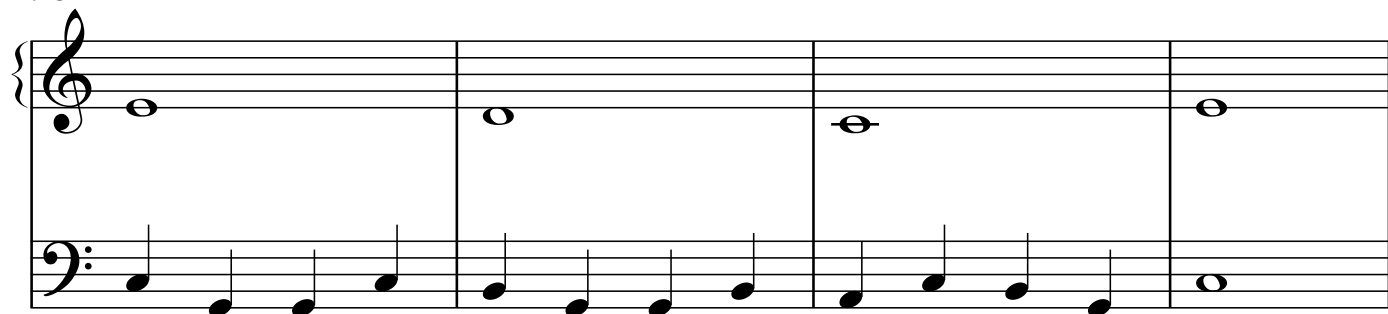

985

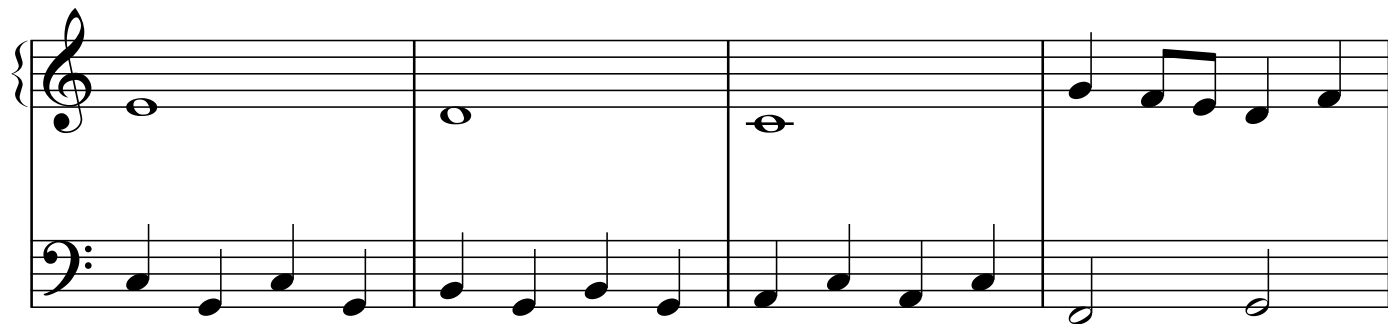

989

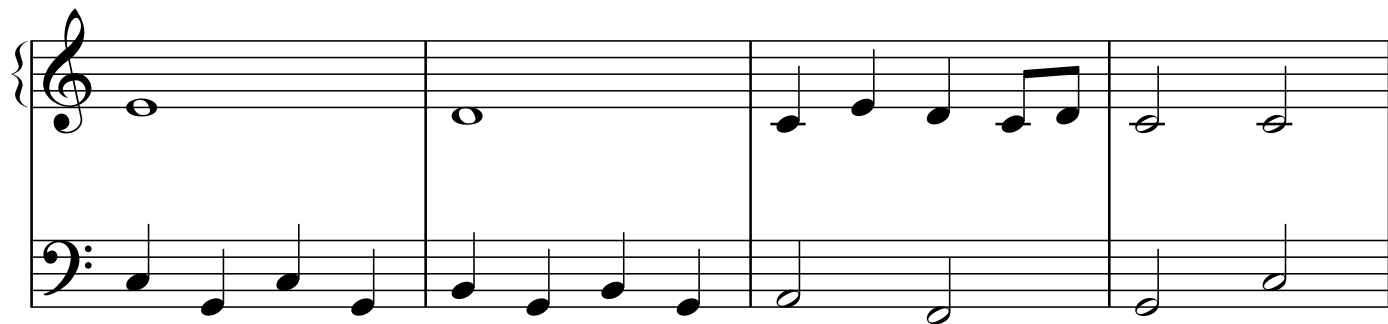

993

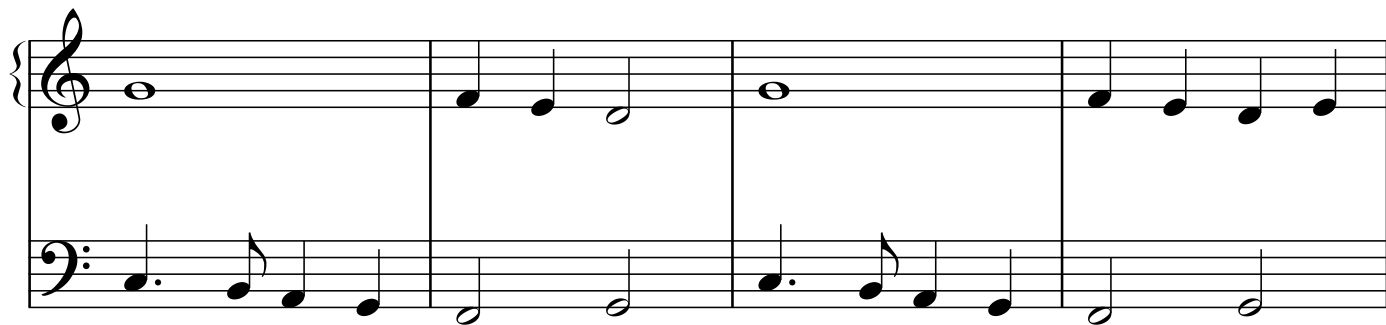

997

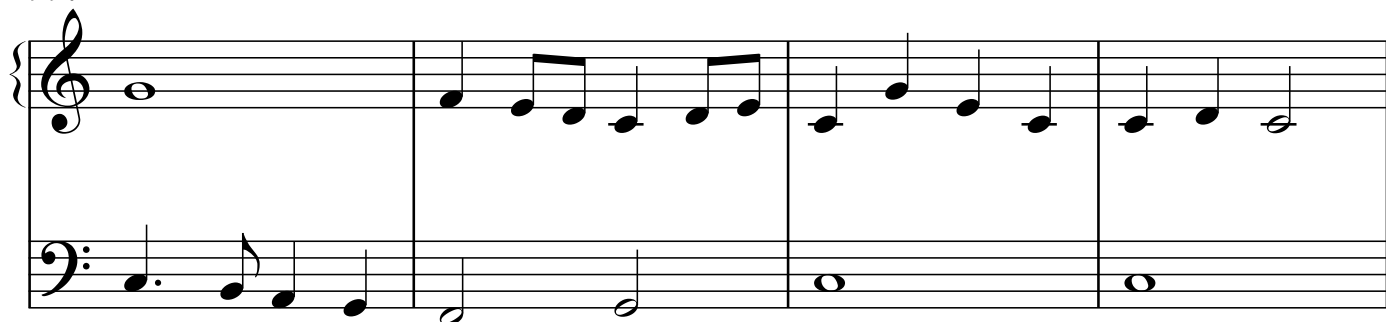

1001

1005

64

1009

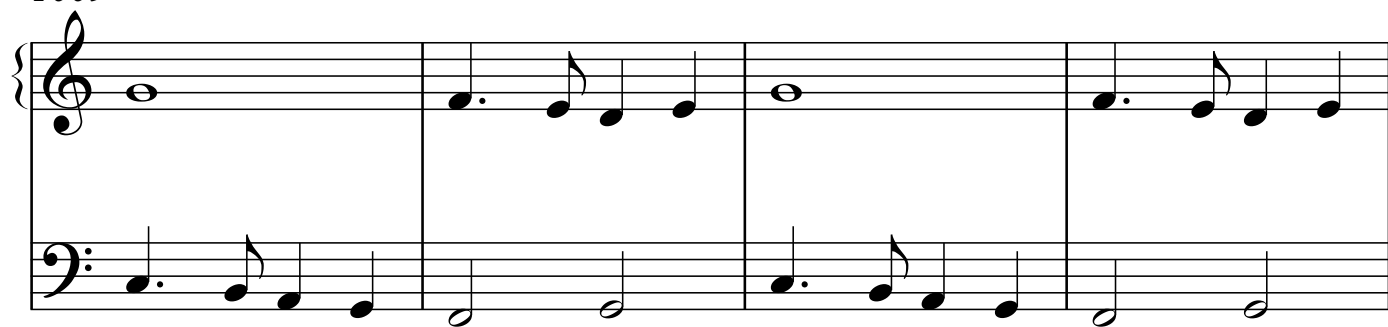

1013

1017

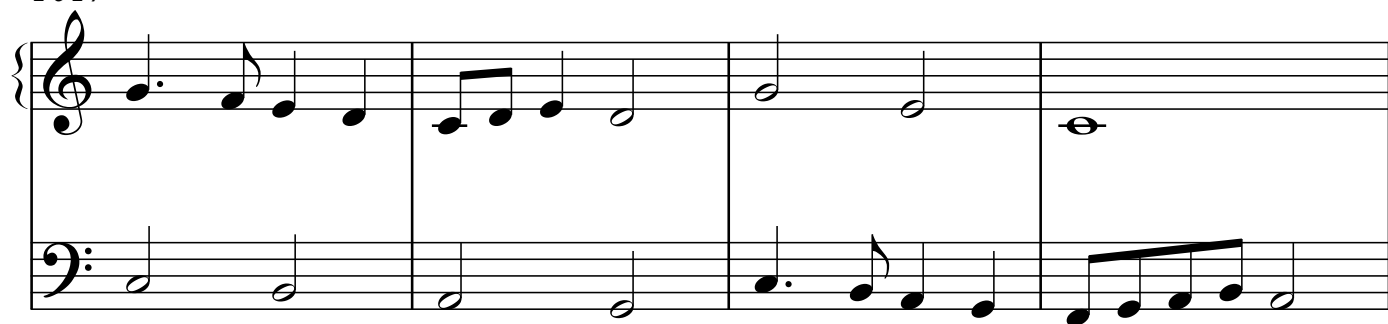

1021

1025

1029

1033

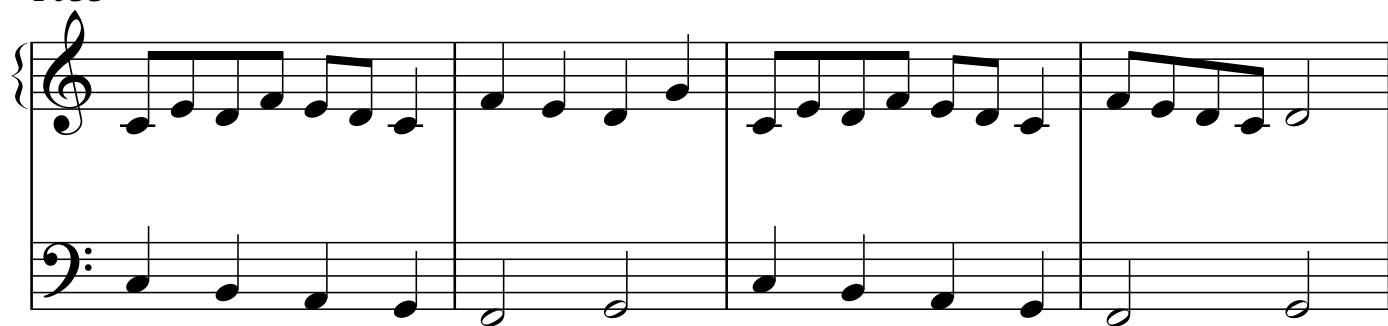

1037

1041

1045

1049

1053

1057

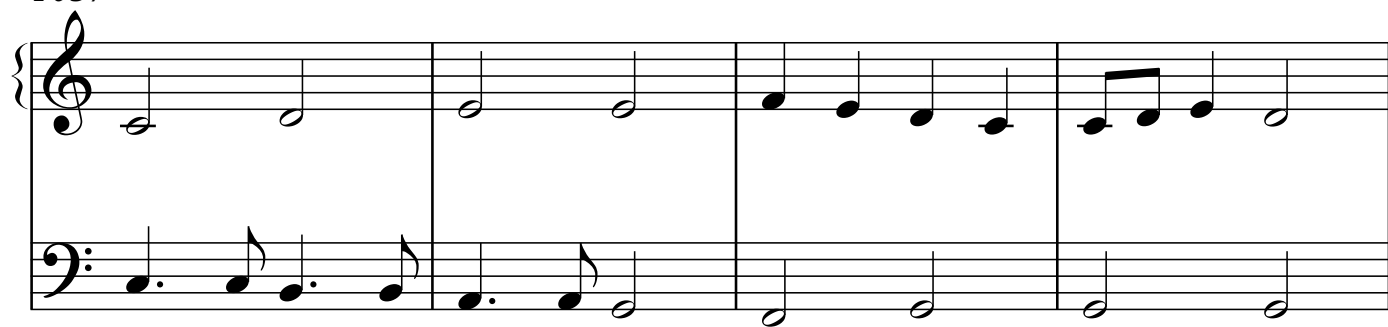

1061

1065

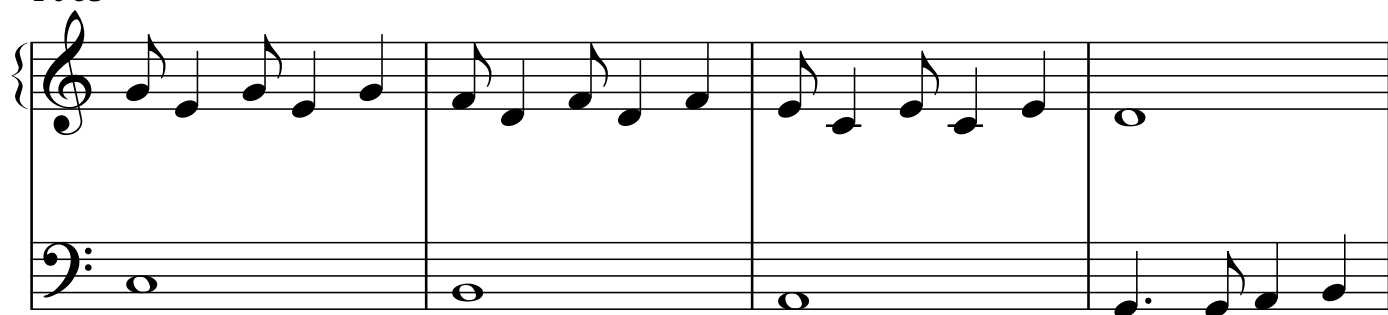

1069

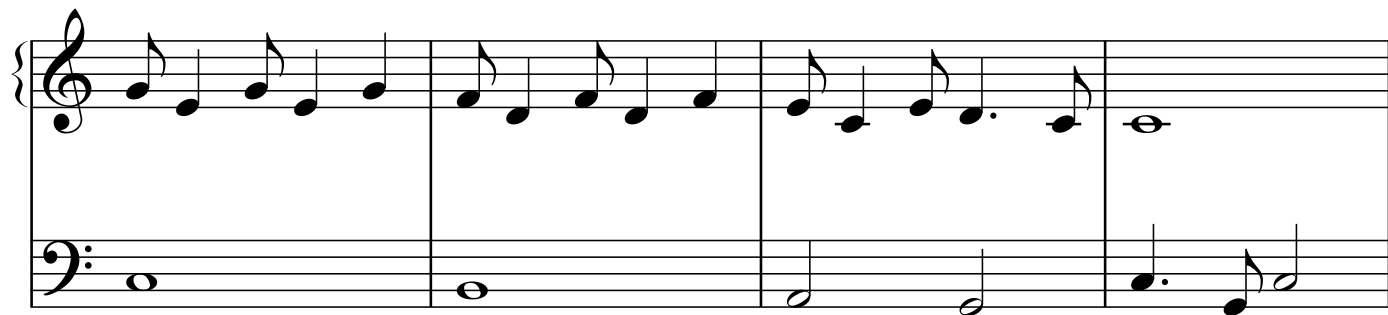

68
1073

1073

1077

1081

1085

1089

1093

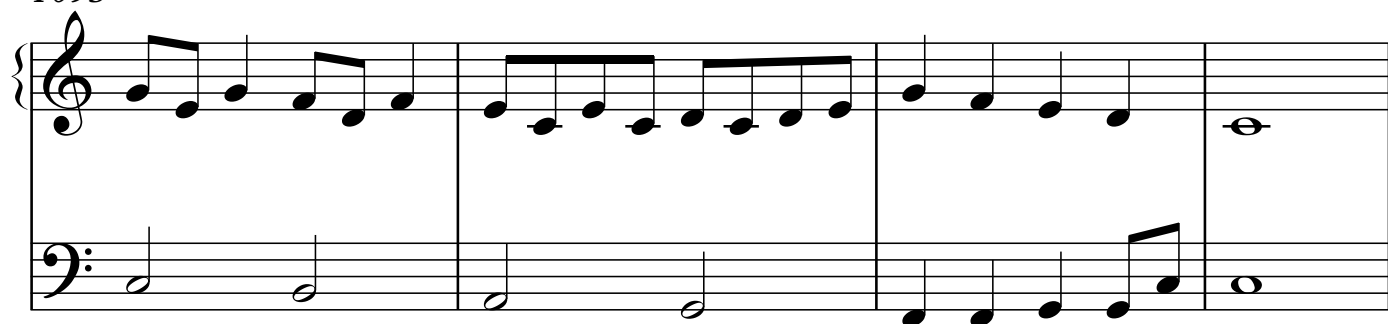

1097

1101

70

1105

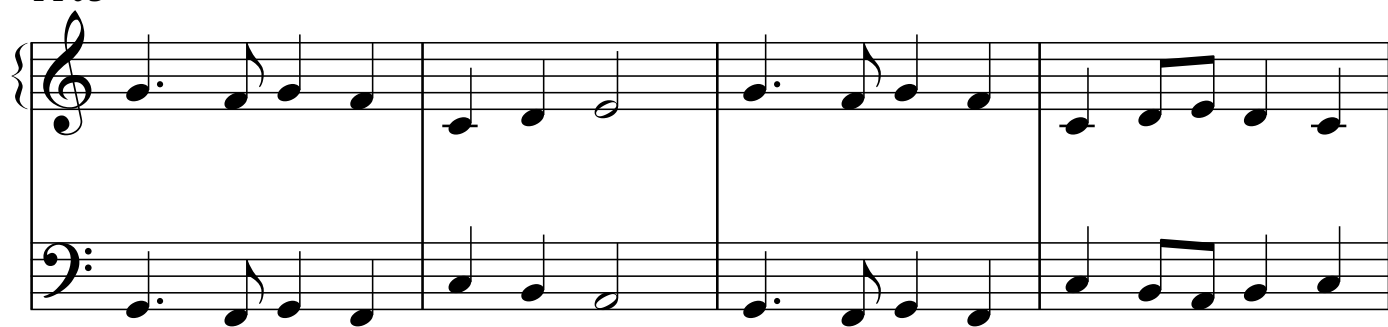

1109

1113

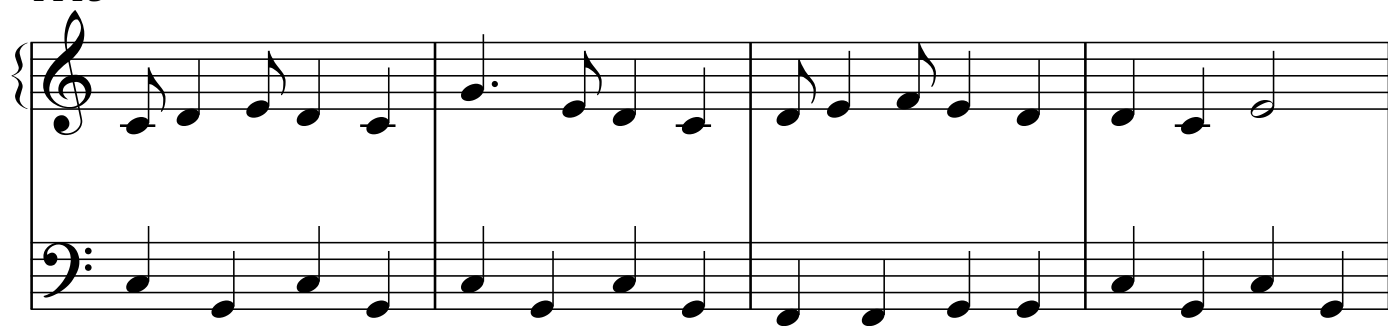

1117

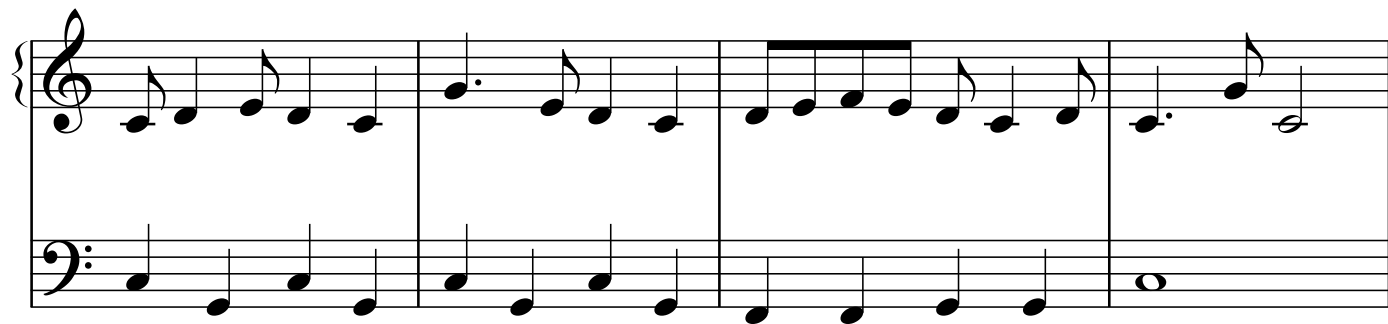

1121

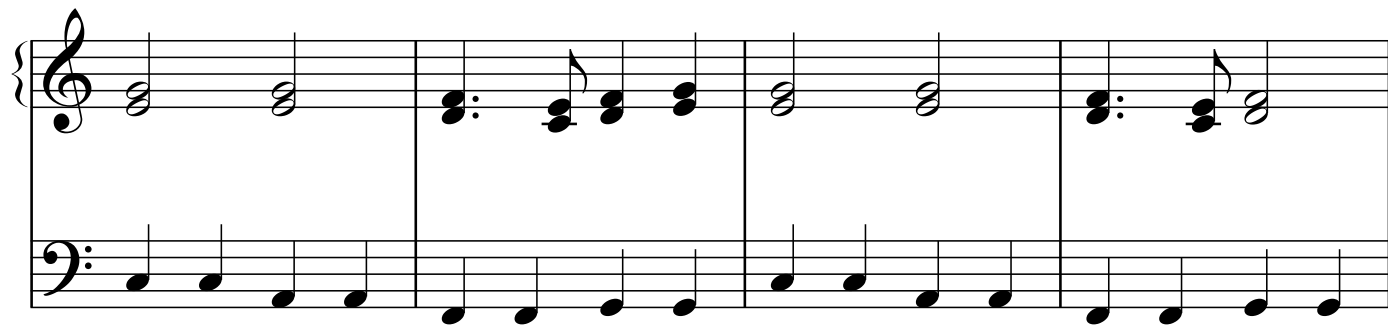

1125

1129

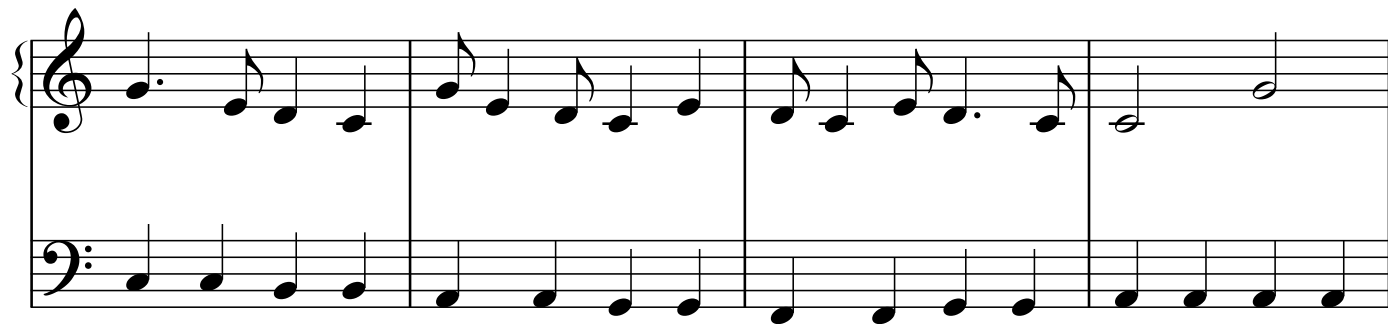

1133

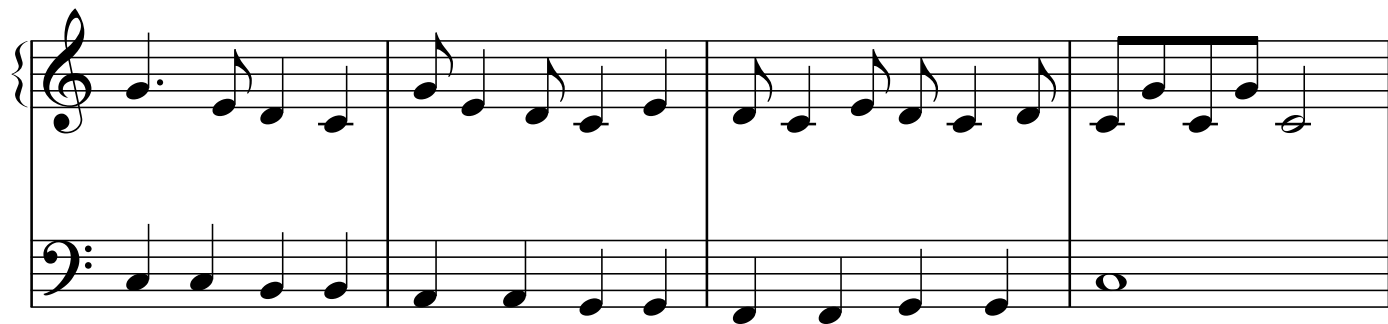

72

1137

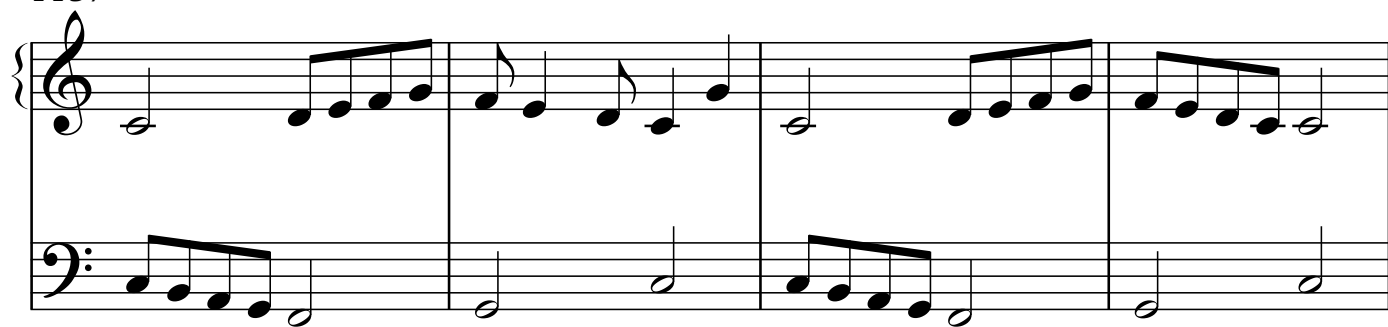

1141

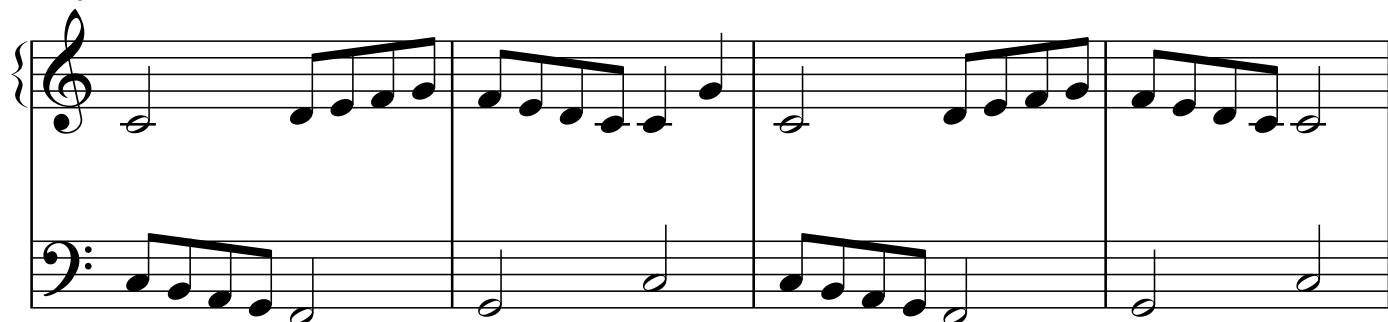

1145

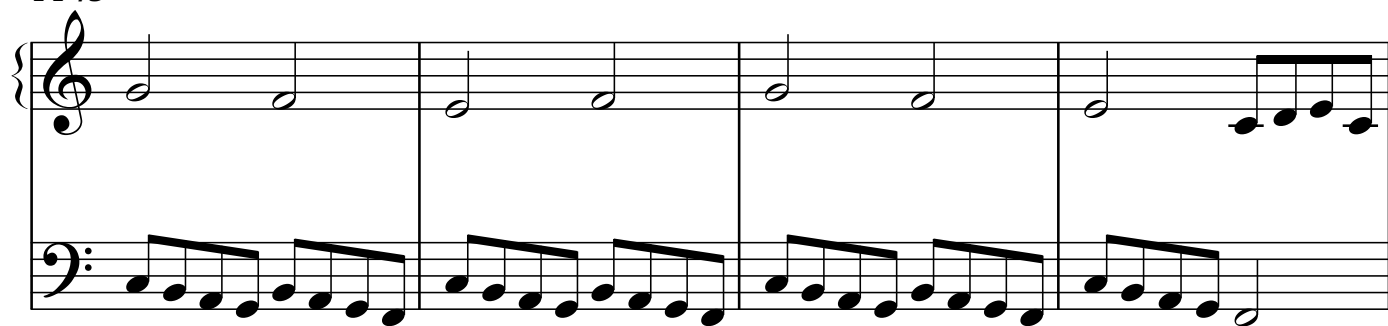

1149

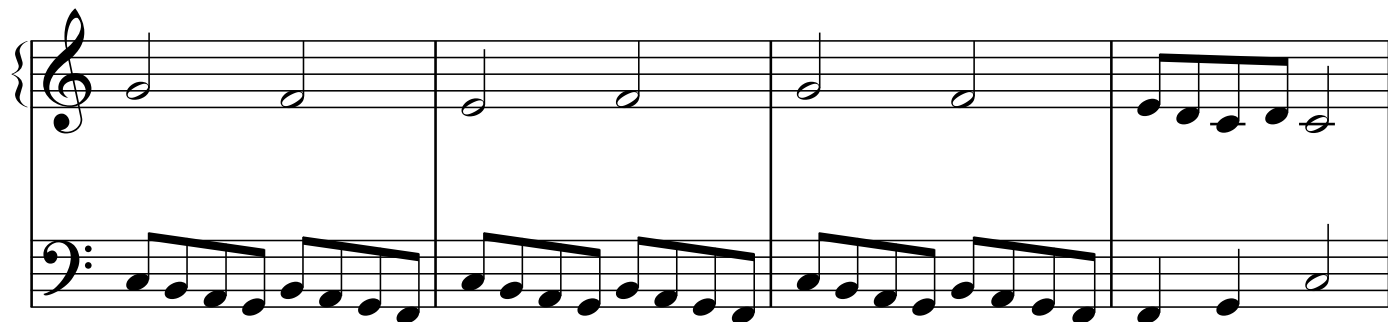

1153

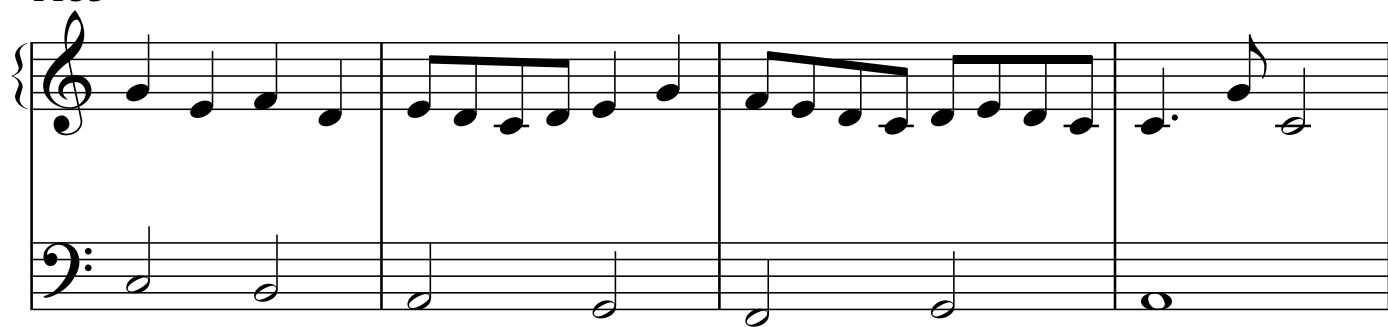

1157

1161

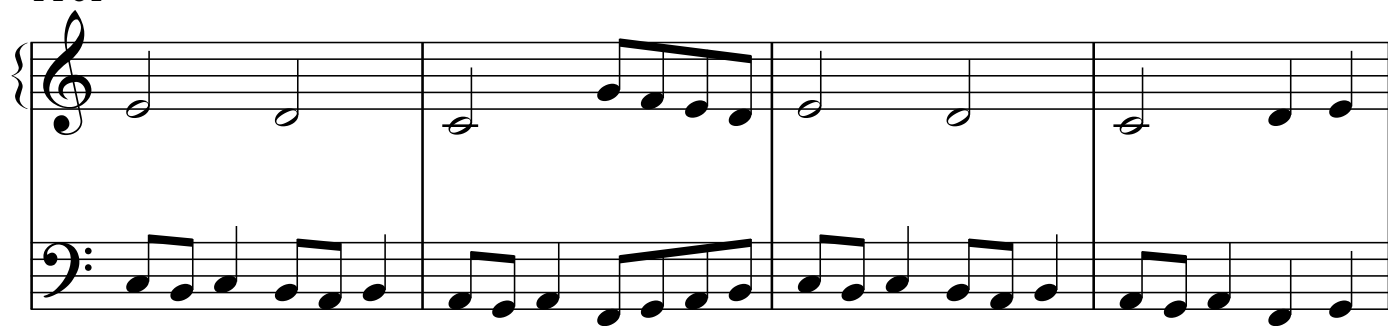

1165

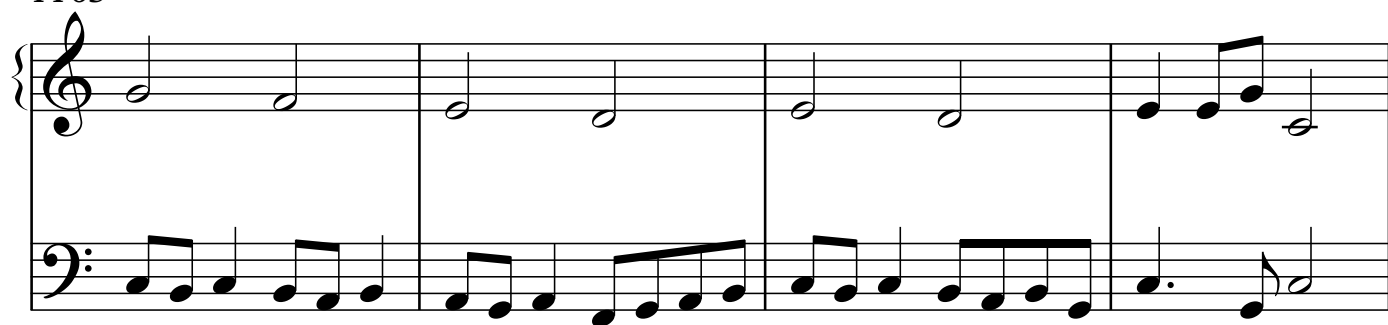

74

1169

1173

1177

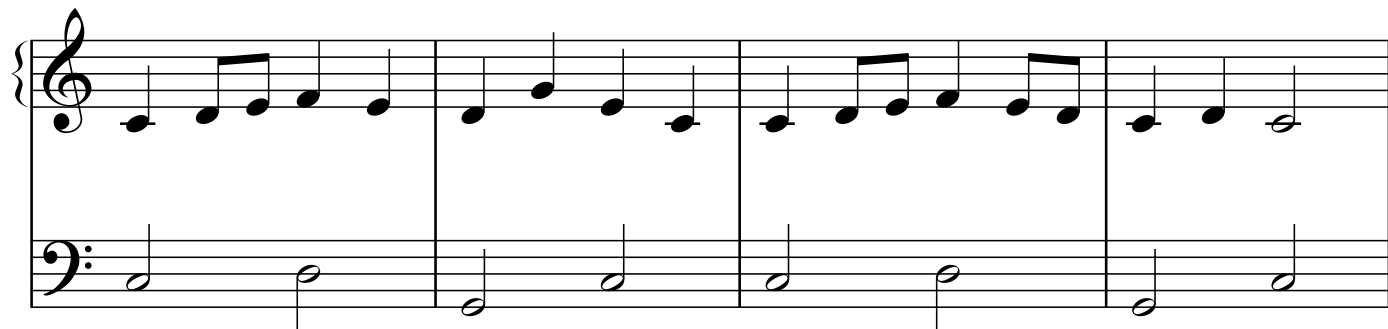

1181

1185

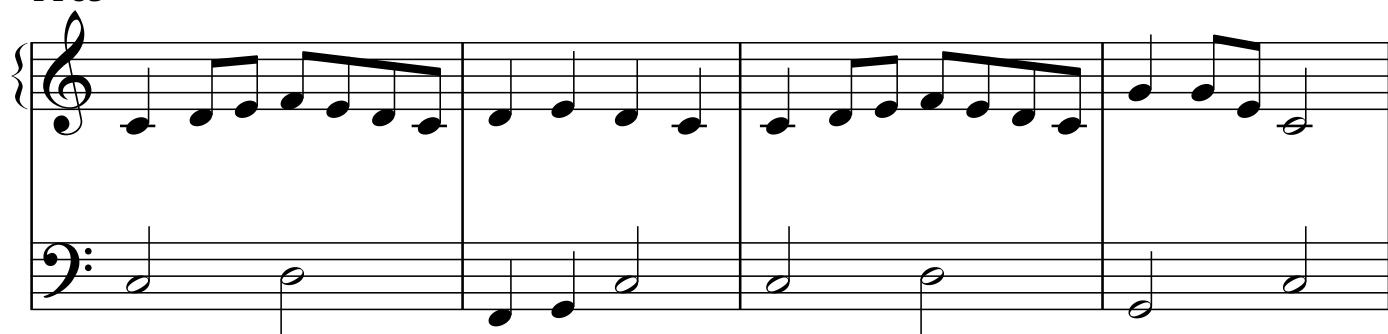

1189

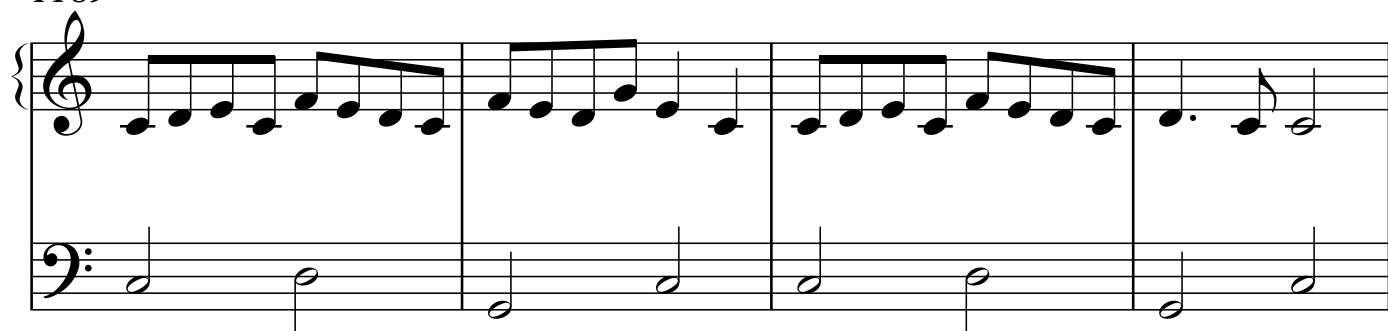

1193

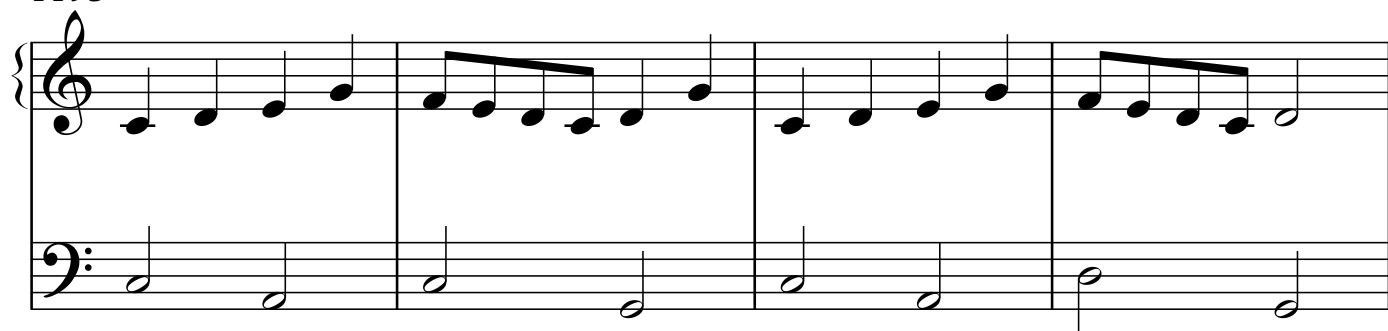

1197

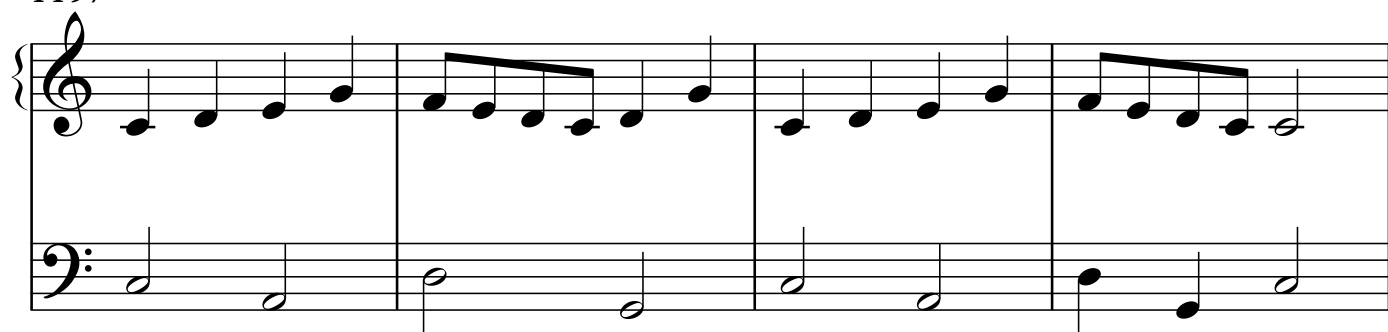

76

1201

1205

1209

1213

1217

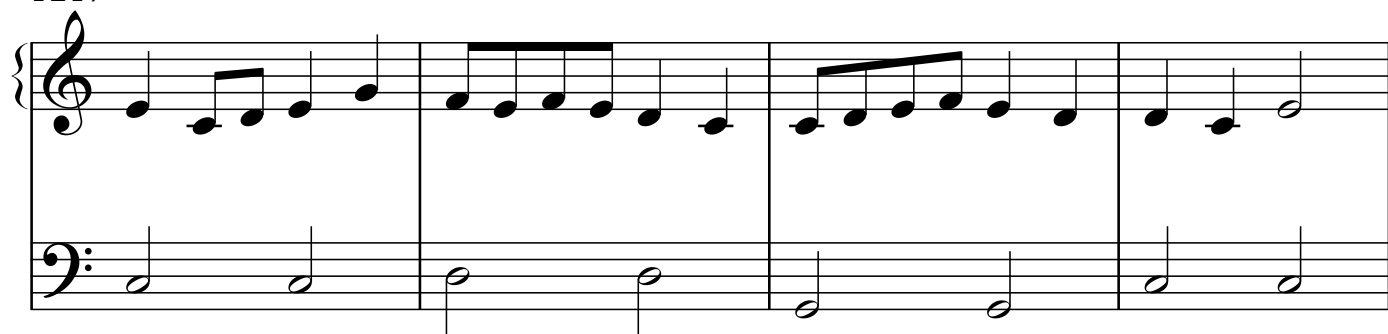

1221

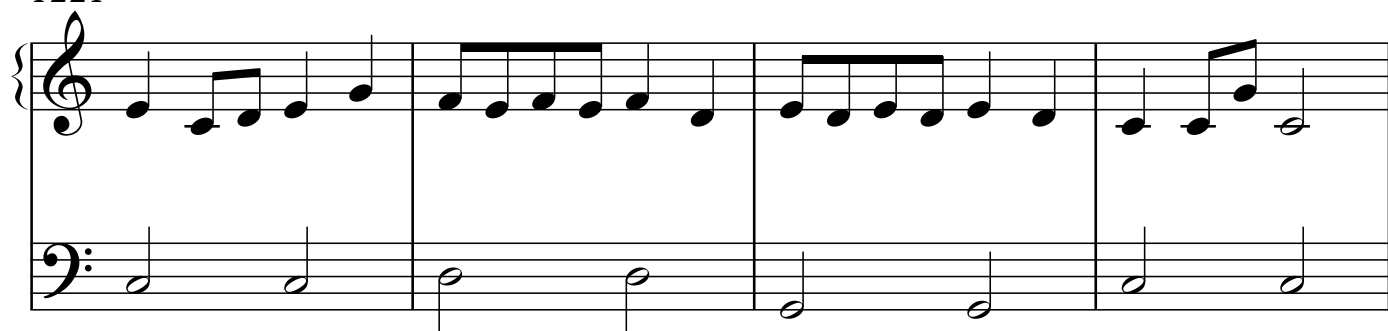

1225

1229

78

1233

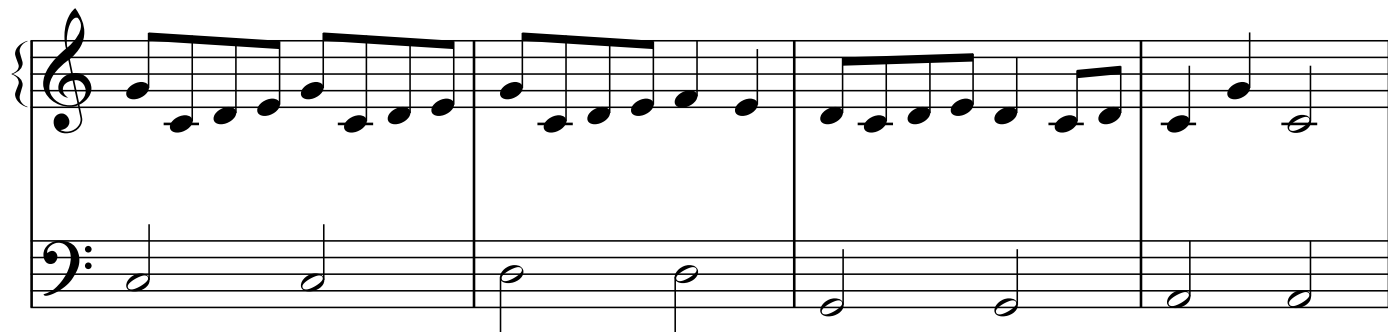

1237

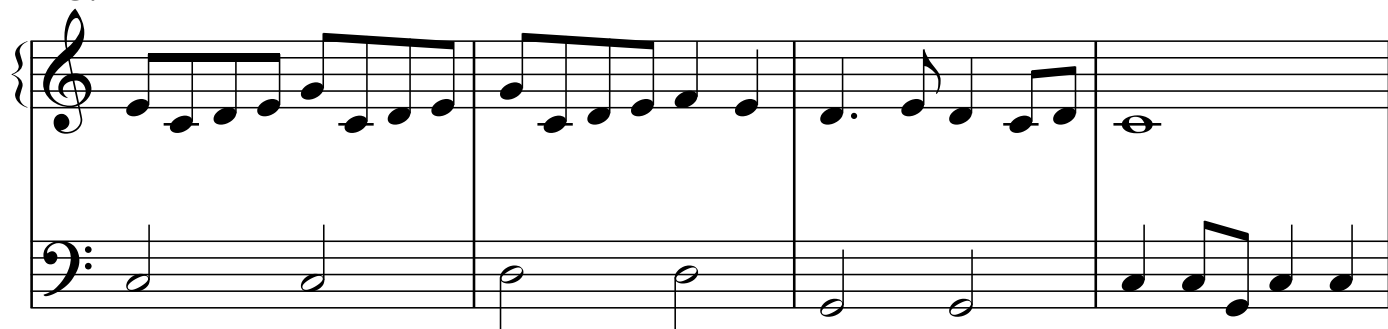

1241

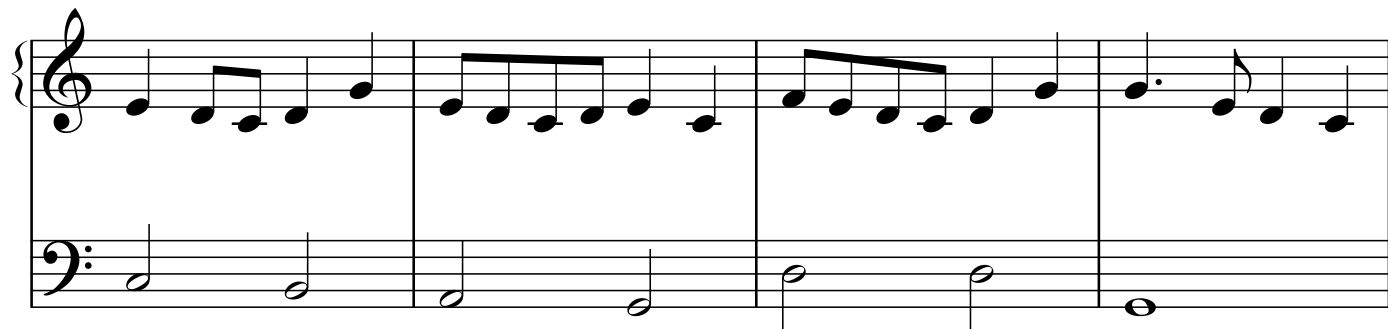

1245

1249

1253

1257

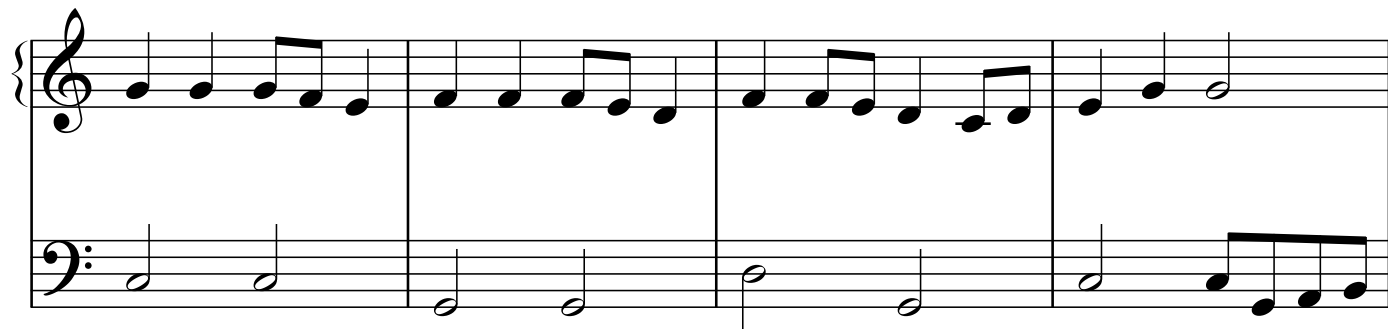

1261

80

1265

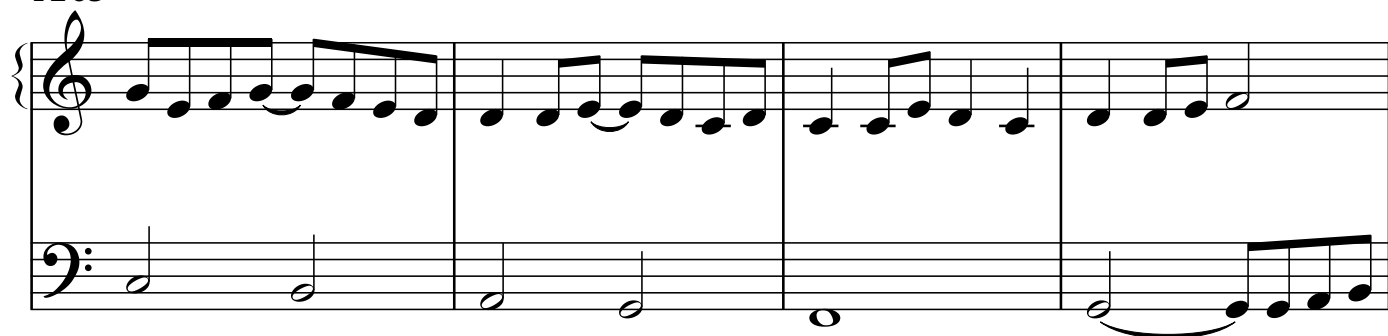

1269

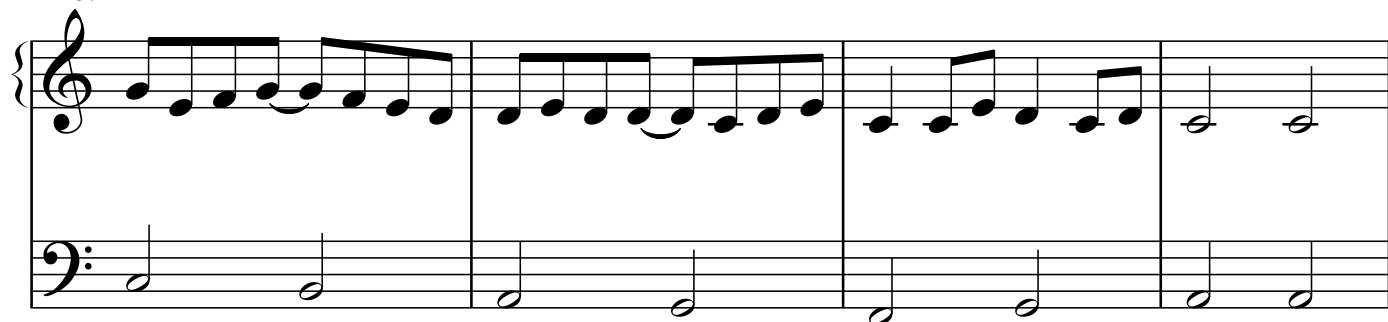

1273

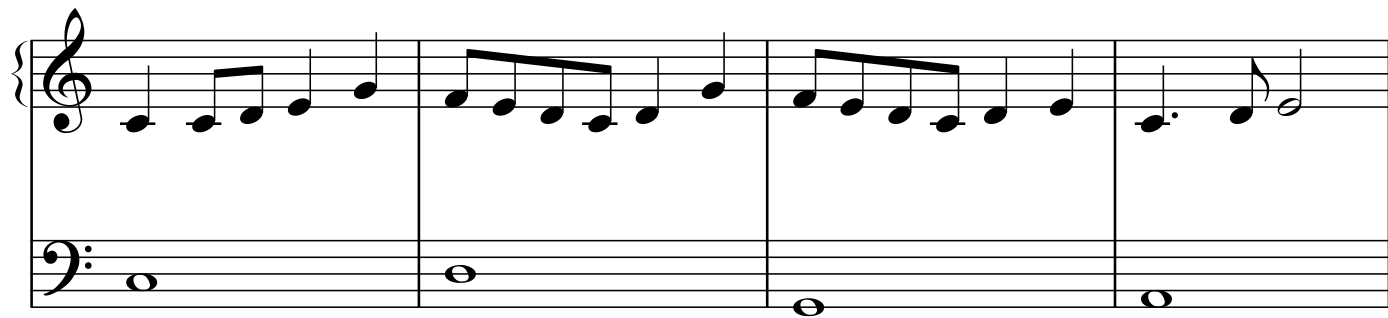

1277

1281

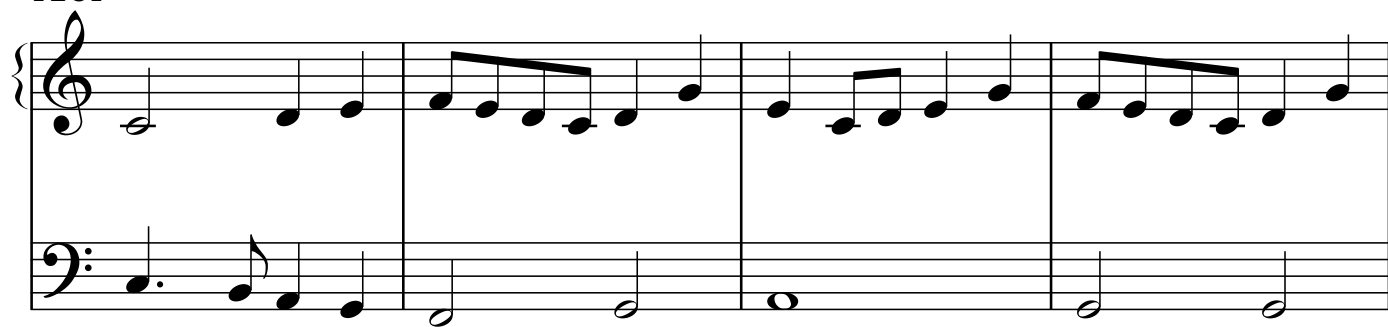

1285

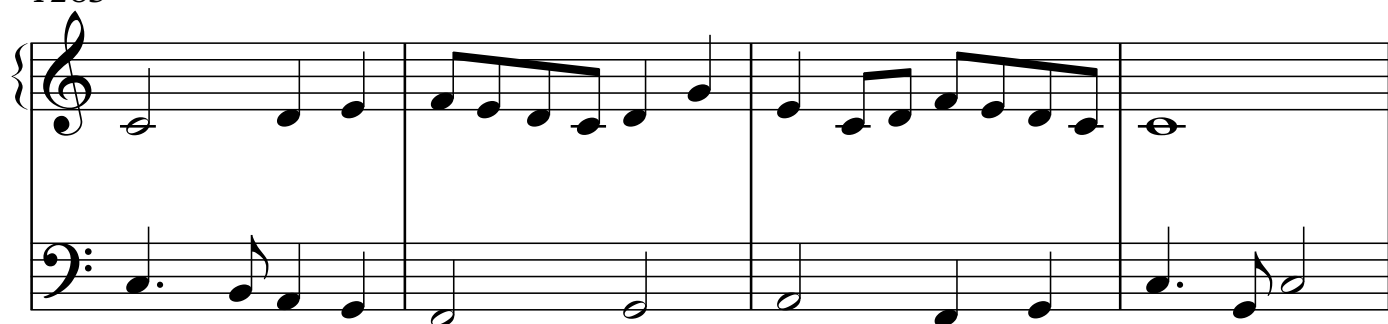

1289

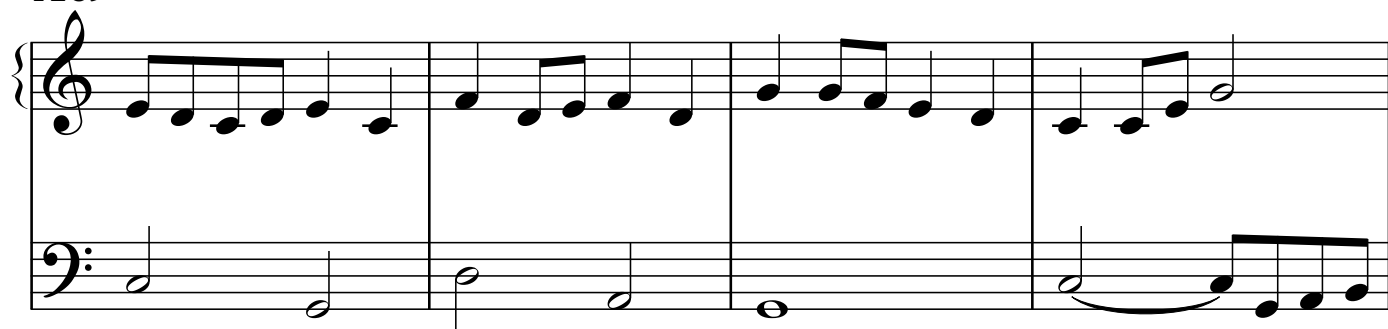

1293

82

1297

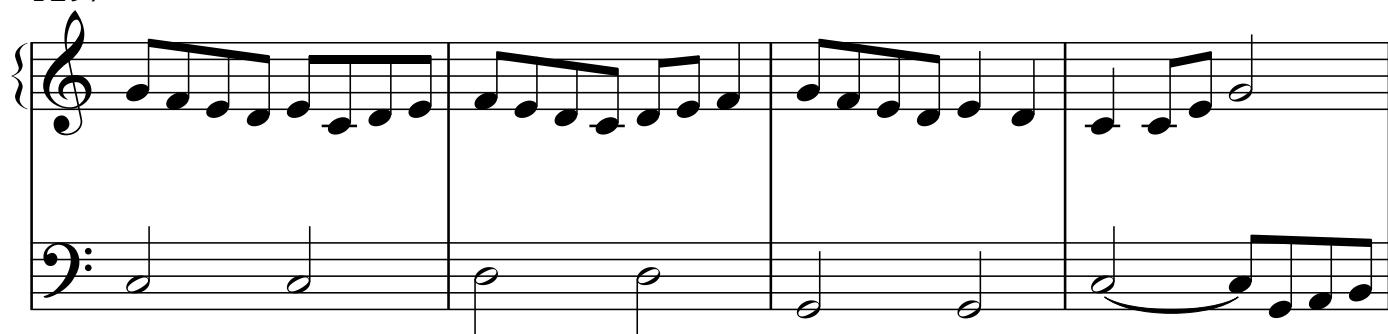

1301

1305

1309

1313

1317

1321

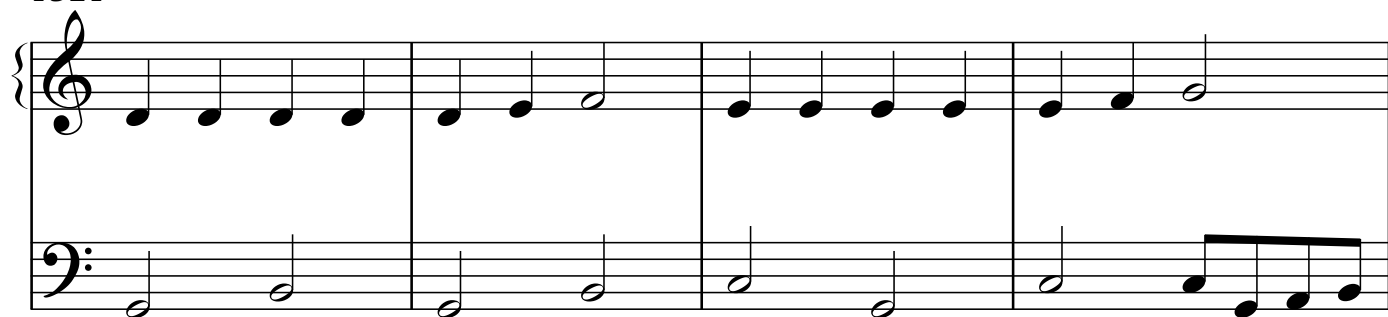

1325

84

1329

1333

1337

1341

1345

1349

1353

1357

